



Furbearer Possession Tag

Current version: Fall 2022

First Name	Last Name
<input type="text"/> <input type="text"/> <input type="text"/> <input type="text"/> <input type="text"/> <input type="text"/> <input type="text"/> <input type="text"/> <input type="text"/>	<input type="text"/> <input type="text"/> <input type="text"/> <input type="text"/> <input type="text"/> <input type="text"/> <input type="text"/> <input type="text"/> <input type="text"/> <input type="text"/>
Date of Birth <small>(mm/dd/yy)</small>	ID # <small>(from license)</small>
<input type="text"/> / <input type="text"/> / <input type="text"/>	<input type="text"/> - <input type="text"/> - <input type="text"/>

- 1. Complete this tag immediately upon arrival at your mode of travel, camp or home, whichever occurs first.
- 2. This tag is not an official pelt seal, but must accompany your pelt or unskinned animal at all times.
- 3. This tag allows you (the taker) to legally possess the pelt or unskinned animal until sealing is required.
- 4. The pelt or unskinned animal must be sealed before: (a) it may be exported from New York State; (b) sold or transferred to another's possession; (c) mounted or processed; or (d) the end of the tenth day after the close of the season in the Wildlife Management Unit (WMU) where it was taken, whichever comes first.
- 5. Be sure your 12-digit trapping or hunting ID # is recorded above.
- 6. For fields below: SEX : M = Male, F = Female, U = Unknown and TAKE: T = Trapped, H = Hunted, R = Road Killed.

Species Taken: Only **ONE SPECIES** may be used **ON THIS TAG**

Fisher
 Marten (Season limit of 6)
 Otter
 Bobcat (may be hunted)

Date Taken <small>(mm/dd/yy)</small>	County <small>(first 4 letters)</small>	Town <small>(first 7 letters)</small>	WMU	Sex	Take	Seal Number <small>(DEC use only)</small>
<input type="text"/> / <input type="text"/> / <input type="text"/>	<input type="text"/> <input type="text"/> <input type="text"/> <input type="text"/>	<input type="text"/> <input type="text"/> <input type="text"/> <input type="text"/> <input type="text"/> <input type="text"/> <input type="text"/>	<input type="text"/> <input type="text"/>	<input type="radio"/> M <input type="radio"/> F <input type="radio"/> U	<input type="radio"/> T <input type="radio"/> H <input type="radio"/> R	<input type="text"/> <input type="text"/> <input type="text"/> <input type="text"/> <input type="text"/> <input type="text"/> <input type="text"/> <input type="text"/> <input type="text"/> <input type="text"/> <input type="text"/>

Region	<input type="text"/>	Date Sealed <small>(mm/dd/yy)</small>	<input type="text"/> / <input type="text"/> / <input type="text"/>	Badge/Sealer#	<input type="text"/> <input type="text"/> <input type="text"/>	DEC use only
---------------	----------------------	---	--	----------------------	--	---------------------

New York State Pelt Sealing Instructions

Species that require a pelt seal in New York State: fisher, marten and otter (trapped); bobcat (hunted or trapped).

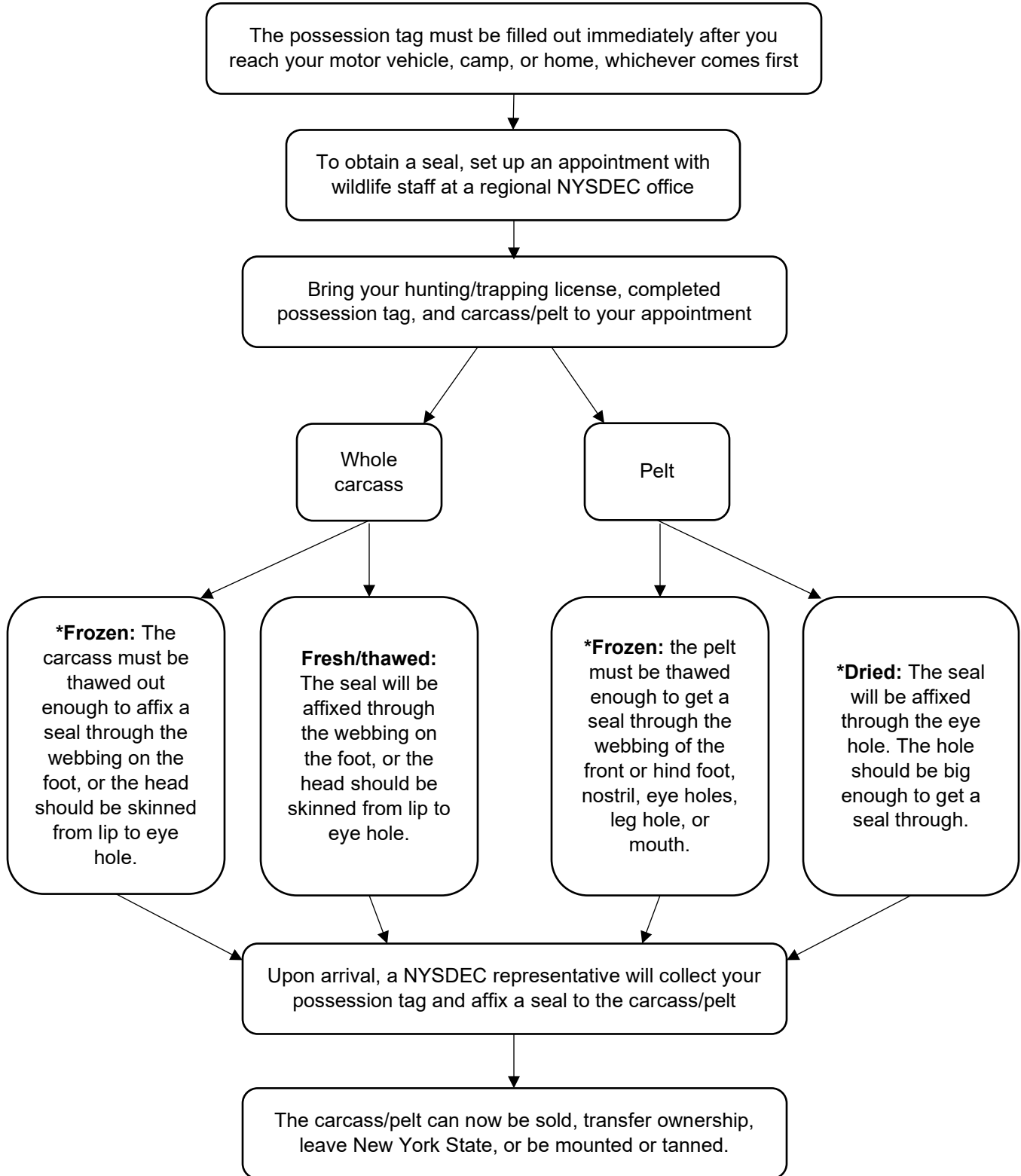

* A popsicle stick, pencil, dowel, or similar object should be inserted either from the mouth hole through one of the eye holes or through a front or hind foot prior to freezing or drying.

For answers to frequently asked questions about pelt sealing and Furbearer Possession Tags, visit the NYSDEC website at <https://www.dec.ny.gov/things-to-do/trapping/regulations>.