

**WORK PLAN FOR
PHRAGMITES AUSTRALIS (COMMON REED GRASS)
MANAGEMENT ON FOREST PRESERVE IN THE ADIRONDACK PARK
TO BE CONDUCTED BY
THE ADIRONDACK PARK INVASIVE PLANT PROGRAM**

Applicant Information

Name: The Nature Conservancy acting through its Adirondack Park
Invasive Plant Program (APIPP)

Mailing Address: 8 Nature Way | PO Box 65
Keene Valley, NY 12943

Telephone Number: (518)-576-2082

Contact person: Rebecca Bernacki

E-mail Address: rebecca.bernacki@tnc.org

The Adirondack Park Invasive Plant Program (APIPP) serves as the Adirondack Partnership for Regional Invasive Species Management (PRISM), one of eight partnerships across New York. APIPP is hosted by The Adirondack Chapter of The Nature Conservancy and receives financial support from the Environmental Protection Fund administered by New York State Department of Environmental Conservation.

Species Specific Language

Target Species Impacts and Concerns

Common reed grass is ranked very high (Relative Score = 92.00) under New York's Non-Native Plant Species Assessment Process. Areas impacted by common reed grass range from lake/pond edges to right-of-way shoulders. Forested and emergent wetlands often provide the best conditions for invasion by this species. If infestations are not controlled, and suitable habitat is present, this species will spread vegetatively by rhizome growth and/or plant fragments to create a monotypic plant community in the impacted area. This can result in an overall decrease in the native biodiversity and ecological quality of the invaded habitat. Untreated infestations will continue to serve as source populations for future invasion. Due to the number of high-quality wetland ecosystems within the Adirondack Park, this species poses a very significant risk if left unaddressed.

Treatment Methods

Control Method - foliar spray/clip and drip with glyphosate and/or imazapyr based herbicide

Herbicide Selected for Use - RoundUp Custom (EPA Reg. No. 524-343), Rodeo (EPA Reg. No. 62719-324), Accord XRT-II (EPA Reg. No. 62719-556), Arsenal Powerline (EPA Reg. No. 241-431) and/or Arsenal Applicators Concentrate (EPA Reg. No. 241-299)

Proposed Treatment Methods

Clip and drip

The clip and drip method will be used to treat stems that are within 3-feet of desirable native vegetation. This will create a "buffer zone" around desirable vegetation to reduce the likelihood for unintentional damage from subsequent foliar spray treatments. Clip and drip will also be used to create spray lanes through the interior of the infestation if the site is deemed too large or dense to be effectively treated by foliar spray from its exterior edge. Parallel spray lanes are cut through the heart of the infestation spaced 6-8 feet apart. Each stem that is cut to create the spray lanes will receive a clip and drip treatment with herbicide. Spray lanes allow the applicator easier access to the infestation and thereby promote better herbicide spray coverage and treatment efficacy. Clip and drip treatments will utilize 5ml of a 50% glyphosate solution, per the label recommendation.

Foliar Spray

The majority of the infestation will be treated via foliar spray with a 1% solution of glyphosate-based or 0.5% imazapyr-based herbicide herbicide, in accordance with label recommendations. A backpack or handheld sprayer will be used to administer a spray-to-wet application to the foliage of all untreated plants. The foliar spray method is useful in covering large or dense stands of vegetation efficiently but presents an increased likelihood for off-target impacts via herbicide spray drift. To reduce the chance of off-target impacts, foliar spray applications will be conducted during periods of little to no wind using an appropriate droplet size and spray

pressure. A marking dye will be used to identify which plants have already been sprayed to prevent over application.

General Safety Procedures

Herbicide applications will follow all label precautions. Necessary personal protective equipment will be worn.

Assessment of Treatment Alternatives

Cutting/Mulching – Cutting or mulching common reed grass is not recommended since plant fragments as small as 1 cm have the capability to re-sprout and form a new infestation.

Pulling - Hand pulling is not an option due to the size of the impacted area, the sites soil characteristics, and the number of plants present.

Herbicide – A treatment of glyphosate- or imazapyr-based herbicide is currently the best option due to the size of the infestations and the effectiveness of the clip and drip and foliar spray methods.

Matting - Covering the site with black plastic is not an option due to the size of the infested area and/or the remoteness of the sites.

Excavation - This method is not currently a viable option due to its cost and/or the remoteness of the sites.

Timing and Schedule

Timeframe by Which the Work Will Be Undertaken and Completed

Treatments will be completed between July and September, when the plants are nearing full growth and flower, but at least three weeks before the first hard killing frost. At that time, the plants are actively transporting nutrients to their root system in preparation for winter dormancy. Treating during the flowering period helps facilitate the translocation of herbicide deeper into the plants root system resulting in a more effective treatment. All new infestations that establish in future years due to fragmentation, rhizomatic growth, or seed dispersal from these parent patches will be treated in a similar manner. Work will be considered complete when target invasive plants are no longer observed. At this point, sites will transition from the treatment phase to the monitoring phase as outlined below.

Schedule of Future Work/Monitoring Provisions to Determine the Effectiveness of the Management Action

Sites that no longer have target species present will be inspected annually for at least three consecutive years. If target species are detected during monitoring visits, follow-up treatment will be performed, and annual inspections will occur for at least three additional consecutive years. A photographic record and GPS data will be collected to document management progress of the site over time.

Phragmites

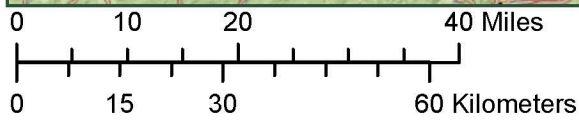
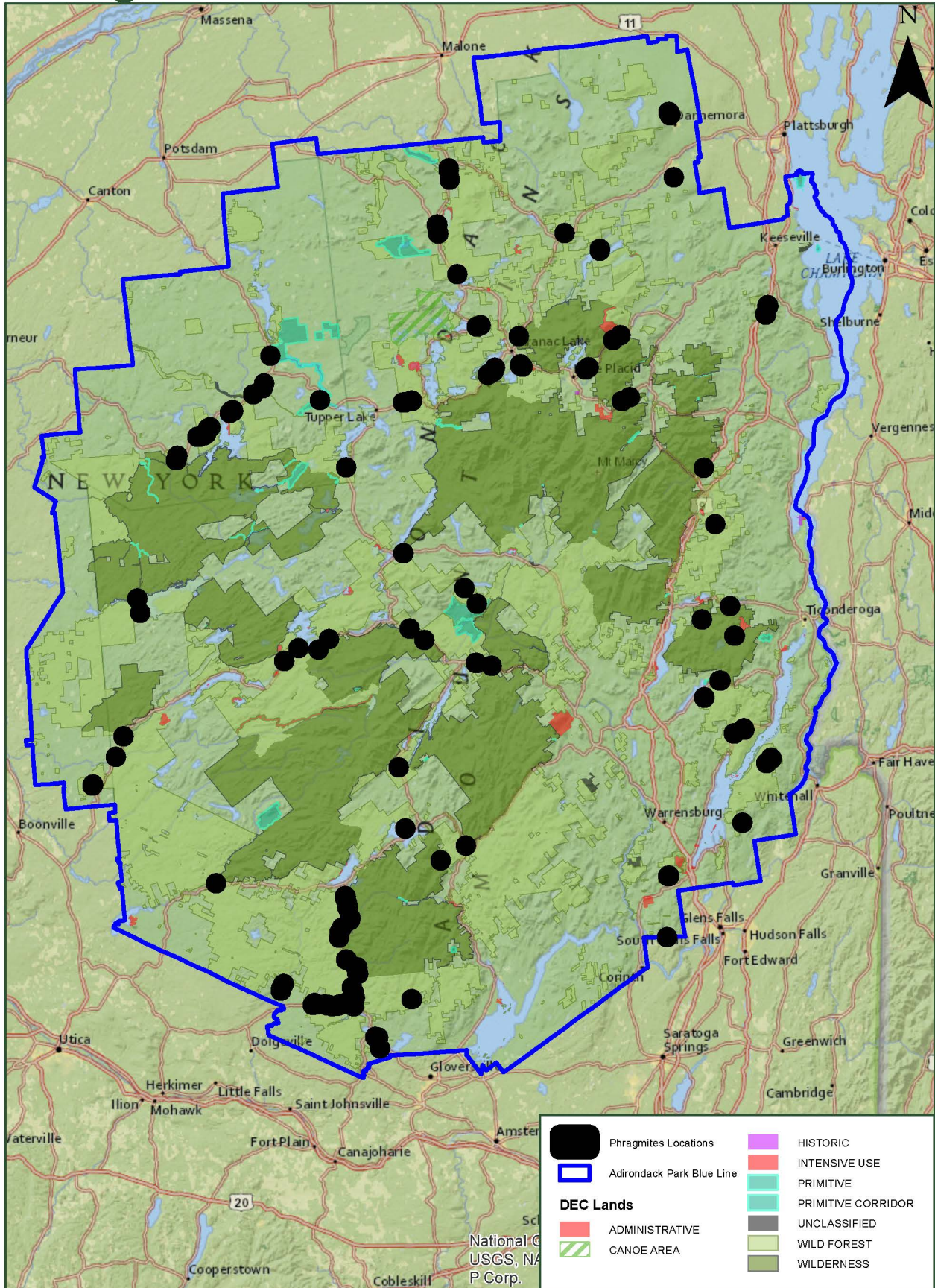

National Geographic
 USGS, National Park Corp.

SPECIES-SPECIFIC COMBINED WORK PLAN FOR *PHRAGMITES AUSTRALIS* (COMMON REED GRASS)

**SITE LIST
SHEET 1 OF 17**

GLOBALID (FOR APIPP USE)	SITE NAME (FOR APIPP USE)	SPECIES	DEC REGION	STATE LAND UNIT	COUNTY	TOWN	LATITUDE*	LONGITUDE*	ACRES AT MOST RECENT SURVEY	YEAR OF MOST RECENT SURVEY	NATURAL HERITAGE REVIEW	2024 PRIORITY FOR TREATMENT	DATE OF WORK PREVIOUS PLAN APPROVAL
{02127572-9485-4627-82C4-47EDB2BE547C}	by Northville Lake Placid trailhead, across from ref. marker #2209-1285	<i>Phragmites australis</i>	5	Blue Mountain Wild Forest	Hamilton	Indian Lake	43.84175	-74.3857	0.000096	2023	N/A	Yes	5/25/2023
{CAB9E511-A40C-4474-B781-8E2379B0740A}	Before 45 mph sign	<i>Phragmites australis</i>	5	Blue Mountain Wild Forest	Hamilton	Indian Lake	43.82155	-74.3501	0.005442	2023	N/A	Yes	5/25/2023
{158509E1-11F1-46DB-8289-D0E4DD7B5CFE}	Shaw Pond, across from parking lot, near ref. marker #2201-1117	<i>Phragmites australis</i>	5	Blue Mountain Wild Forest	Hamilton	Long Lake	43.974	-74.3997	0	2023	N/A	Yes Target invasive no longer observed but site will be surveyed and treated if reemergence occurs	5/25/2023
{31517EC0-1F2C-46EF-A8CF-F0BA8B054995}	Shadow Lake Dam	<i>Phragmites australis</i>	5	Blue Mountain Wild Forest	Essex	Minerva	43.91188	-74.2514	0.012	2021	N/A	Yes	5/25/2023
{9A914CEA-2EA8-4B3A-B449-4E101476330C}	In wetland off of parking area extending onto Giant Mountain Wilderness Area	<i>Phragmites australis</i>	5	Boquet River Primitive Area	Essex	Elizabethtown	44.1178	-73.6653	0	2023	N/A	Yes Target invasive no longer observed but site will be surveyed and treated if reemergence occurs	5/25/2023
{1E20A763-D75A-449A-AD67-FCDF83EB2053}	Burnt Hill state forest parking - entrance to parking area	<i>Phragmites australis</i>	5	Burnt Hill State Forest	Clinton	Saranac	44.62897	-73.7278	0.006744	2023	N/A	Yes	5/25/2023
{14B59CBE-DD34-447C-9005-7954B9E80441}	Caroga Lake - end of the break wall near the beach	<i>Phragmites australis</i>	5	Caroga Lake Campground	Fulton	Caroga	43.1249	-74.4749	0.013813	2023	N/A	Yes	5/25/2023
{BC154786-36FC-47E5-9839-FB94B162FA3C}	Caroga Lake - at culvert near boat launch	<i>Phragmites australis</i>	5	Caroga Lake Campground	Fulton	Caroga	43.12313	-74.4736	0.000215	2023	N/A	Yes	5/25/2023
{69B6AA0E-21D1-4644-B9EA-E0939DD18BEA}	Caroga Lake - Clearing across road from fire pit dumpsite	<i>Phragmites australis</i>	5	Caroga Lake Campground	Fulton	Caroga	43.12346	-74.4683	0.109275	2023	N/A	Yes	5/25/2023
{B6E3AFC7-DB6D-47EB-A0B6-93E6B39251A7}	near ref. marker #7102-1179	<i>Phragmites australis</i>	5	Chazy Highlands State Forest	Clinton	Dannemora	44.74175	-73.7355	0.022	2022	N/A	Yes	5/25/2023
{87BFB273-5051-47C6-8DED-399FB0198CEC}	Just before parking area sign	<i>Phragmites australis</i>	5	Chazy Highlands State Forest	Clinton	Dannemora	44.73929	-73.7341	0	2022	N/A	Yes Target invasive no longer observed but site will be surveyed and treated if reemergence occurs	5/25/2023
{301B5204-4DC2-4B32-983A-6C4688DC2272}	Just before utility pole E34 - 499	<i>Phragmites australis</i>	5	Chazy Highlands State Forest	Clinton	Dannemora	44.74096	-73.7349	0.001	2022	N/A	Yes	5/25/2023

SPECIES-SPECIFIC COMBINED WORK PLAN FOR *PHRAGMITES AUSTRALIS* (COMMON REED GRASS)

**SITE LIST
SHEET 2 OF 17**

GLOBALID (FOR APIPP USE)	SITE NAME (FOR APIPP USE)	SPECIES	DEC REGION	STATE LAND UNIT	COUNTY	TOWN	LATITUDE*	LONGITUDE*	ACRES AT MOST RECENT SURVEY	YEAR OF MOST RECENT SURVEY	NATURAL HERITAGE REVIEW	2024 PRIORITY FOR TREATMENT	DATE OF WORK PREVIOUS PLAN APPROVAL
{BBC1A667-B1DA-4633-9B26-3AD4E3430DF0}	Just after utility pole E 33-498	<i>Phragmites australis</i>	5	Chazy Highlands State Forest	Clinton	Dannemora	44.74077	-73.7347	0.011	2022	N/A	Yes	5/25/2023
{DF28B313-3F05-4011-91DA-C3D7EF871C43}	in front of parking area sign	<i>Phragmites australis</i>	5	Chazy Highlands State Forest	Clinton	Dannemora	44.7395	-73.7342	0.003	2022	N/A	Yes	5/25/2023
{2127E6AF-6408-48EA-901C-9EED9079A613}	across from ref. marker #7102-1177	<i>Phragmites australis</i>	5	Chazy Highlands State Forest	Clinton	Dannemora	44.74351	-73.7372	0.139	2022	N/A	Yes	5/25/2023
{98C8C542-72B4-44D5-8675-08C5D5B65A36}	At ref. marker #7102-1179	<i>Phragmites australis</i>	5	Chazy Highlands State Forest	Clinton	Dannemora	44.74127	-73.7351	0.085	2022	N/A	Yes	5/25/2023
{F9DC4A82-489C-41B7-8722-29CE8180BBAE}	below telephone pole #34495	<i>Phragmites australis</i>	5	Chazy Highlands State Forest	Clinton	Dannemora	44.73868	-73.7335	0	2022	N/A	Yes Target invasive no longer observed but site will be surveyed and treated if reemergence occurs	5/25/2023
{1D105FB5-90F8-4668-81F0-8FB32EB5B698}	Across from ref. marker #7102-1177 - patch 2	<i>Phragmites australis</i>	5	Chazy Highlands State Forest	Clinton	Dannemora	44.74376	-73.7375	0.004	2022	N/A	Yes	5/25/2023
{3A83A3F7-29DE-4502-866D-A4B041784592}	Near ref. marker #7102-1179 - patch 2	<i>Phragmites australis</i>	5	Chazy Highlands State Forest	Clinton	Dannemora	44.74205	-73.7354	0.0006	2022	N/A	Yes	5/25/2023
{FE6DDBC2-AEA7-4972-8591-73B0AF52593C}	behind guardrail	<i>Phragmites australis</i>	5	Chazy Highlands State Forest	Clinton	Dannemora	44.73864	-73.734	0.295	2022	N/A	Yes	5/25/2023
{2CE79726-E317-4F78-91AA-FCBCCEAB539F}	near ref. marker #7102-1177	<i>Phragmites australis</i>	5	Chazy Highlands State Forest	Clinton	Dannemora	44.7434	-73.7366	0.907934	2022	N/A	Yes	5/25/2023
{EAFA2CBC-6DA9-4223-AD6A-C7784F15D71A}	Intersection of STRT 458 and 30. about 50 yards in woods, in wetland - patch 2	<i>Phragmites australis</i>	5	Debar Mountain Wild Forest	Franklin	Duane	44.55061	-74.3101	0.017667	2023	N/A	Yes	5/25/2023
{C2DC3B07-B507-439F-A235-17832A37117F}	Intersection of STRT 458 and 30. about 50 yards in woods, in wetland	<i>Phragmites australis</i>	5	Debar Mountain Wild Forest	Franklin	Duane	44.55046	-74.3105	0.023889	2023	N/A	Yes	5/25/2023
{4E94B2AB-7DD2-422A-BB23-9642281807A8}	wetland across from ref. marker #7209-1514 - patch 1	<i>Phragmites australis</i>	5	Debar Mountain Wild Forest	Franklin	Duane	44.65008	-74.2812	0.008744	2023	Bald Eagle	Yes	5/25/2023

SPECIES-SPECIFIC COMBINED WORK PLAN FOR *PHRAGMITES AUSTRALIS* (COMMON REED GRASS)

**SITE LIST
SHEET 3 OF 17**

GLOBALID (FOR APIPP USE)	SITE NAME (FOR APIPP USE)	SPECIES	DEC REGION	STATE LAND UNIT	COUNTY	TOWN	LATITUDE*	LONGITUDE*	ACRES AT MOST RECENT SURVEY	YEAR OF MOST RECENT SURVEY	NATURAL HERITAGE REVIEW	2024 PRIORITY FOR TREATMENT	DATE OF WORK PREVIOUS PLAN APPROVAL
{98EC1C46-29F0-4776-9324-4060467E5528}	wetland across from ref. marker #7209-1514 - patch 2	<i>Phragmites australis</i>	5	Debar Mountain Wild Forest	Franklin	Duane	44.64969	-74.2812	0	2023	Bald Eagle	Yes Target invasive no longer observed but site will be surveyed and treated if reemergence occurs	5/25/2023
{3452905F-53F4-47F7-BB4E-B19C0BF9D3ED}	35 yds. off rd. near utility pole #361 and ref. marker #7209-1430 - patch 1	<i>Phragmites australis</i>	5	Debar Mountain Wild Forest	Franklin	Brighton	44.53498	-74.3084	0	2023	N/A	Yes Target invasive no longer observed but site will be surveyed and treated if reemergence occurs	5/25/2023
{7719275C-A507-4167-8575-CFE1D01B7ADF}	35 yds. off roadside near utility pole #361 and ref. marker #7209-1430 - patch 2	<i>Phragmites australis</i>	5	Debar Mountain Wild Forest	Franklin	Brighton	44.53511	-74.3084	0	2023	N/A	Yes Target invasive no longer observed but site will be surveyed and treated if reemergence occurs	5/25/2023
{4B0DAE18-F1AB-4E4C-B606-827484ABF72B}	Barnum Pond site on forest preserve	<i>Phragmites australis</i>	5	Debar Mountain Wild Forest	Franklin	Brighton	44.46402	-74.2624	0	2023	N/A	Yes Target invasive no longer observed but site will be surveyed and treated if reemergence occurs	5/25/2023
{5C54621C-5D00-4002-9479-EFBBF5E79C1E}	near utility pole #361 and ref. marker #7209-1430 - patch 3	<i>Phragmites australis</i>	5	Debar Mountain Wild Forest	Franklin	Brighton	44.53476	-74.3082	0	2022	N/A	Yes Target invasive no longer observed but site will be surveyed and treated if reemergence occurs	5/25/2023
{8F349915-10FB-4A5A-B832-5B80E7690B6A}	South of ref marker #72091511	<i>Phragmites australis</i>	5	Debar Mountain Wild Forest	Franklin	Duane	44.64538	-74.2805	0.003692	2023	Bald Eagle	Yes	NA
{C7DB5DC5-26CE-44A6-9315-711A4972575A}	Right of way - ~100 yards south of ref marker #72091501	<i>Phragmites australis</i>	5	Debar Mountain Wild Forest	Franklin	Duane	44.63007	-74.2794	0.00343	2023	Bald Eagle	Yes	NA
{FBBAF461-93DB-484F-9F0E-46C0B05D39A5}	Essex Chain Tract - off four-wheeler trail near 8th Lake	<i>Phragmites australis</i>	5	Essex Chain Lakes Primitive Area	Essex	Newcomb	43.88382	-74.2225	0	2021	N/A	Yes Target invasive no longer observed but site will be surveyed and treated if reemergence occurs	5/25/2023
{AC944553-0380-4C46-AE86-96AF49DE8F96}	Before ref. marker #2102-1056	<i>Phragmites australis</i>	5	Ferris Lake Wild Forest	Hamilton	Stratford	43.18097	-74.5871	0.002403	2023	N/A	Yes	5/25/2023
{1918F0E5-D70A-4949-9E71-C4FADFF8F3A0}	Behind guard rail, just before ref. marker #2102 1084	<i>Phragmites australis</i>	5	Ferris Lake Wild Forest	Hamilton	Caroga	43.18692	-74.5359	0.002417	2023	N/A	Yes	5/25/2023
{C0D68B2F-4E23-4434-9AEE-E1447F7029D8}	Wetland before ref. marker #2102-1041	<i>Phragmites australis</i>	5	Ferris Lake Wild Forest	Hamilton	Stratford	43.18225	-74.6154	0.008881	2023	N/A	Yes	5/25/2023
{DD092C8C-F8D4-425D-9942-3705FF6947D8}	Across from utility pole #49	<i>Phragmites australis</i>	5	Ferris Lake Wild Forest	Hamilton	Salisbury	43.20704	-74.7013	0.012696	2023	N/A	Yes	5/25/2023

SPECIES-SPECIFIC COMBINED WORK PLAN FOR *PHRAGMITES AUSTRALIS* (COMMON REED GRASS)

**SITE LIST
SHEET 4 OF 17**

GLOBALID (FOR APIPP USE)	SITE NAME (FOR APIPP USE)	SPECIES	DEC REGION	STATE LAND UNIT	COUNTY	TOWN	LATITUDE*	LONGITUDE*	ACRES AT MOST RECENT SURVEY	YEAR OF MOST RECENT SURVEY	NATURAL HERITAGE REVIEW	2024 PRIORITY FOR TREATMENT	DATE OF WORK PREVIOUS PLAN APPROVAL
{1C8B4C7B-D8FF-4FCF-9219-48BD2D0A6EE5}	Before utility pole #99	<i>Phragmites australis</i>	5	Ferris Lake Wild Forest	Hamilton	Stratford	43.18203	-74.5603	0.029177	2023	N/A	Yes	5/25/2023
{550FC82B-9003-4BB2-AFC3-DB7EE7A78862}	town of Arietta right side of NYSDOT stockpile area	<i>Phragmites australis</i>	5	Ferris Lake Wild Forest	Hamilton	Arietta	43.24687	-74.518	0.067865	2023	N/A	Yes	5/25/2023
{840B3237-B2C0-412A-B943-1C96650C698B}	in wetland across & down the rd. 100 yds. From brown house	<i>Phragmites australis</i>	5	Ferris Lake Wild Forest	Hamilton	Arietta	43.23629	-74.5168	0.073693	2023	N/A	Yes	5/25/2023
{EC046483-C5CC-4A9C-8D7F-213116C5B5AE}	Next to utility pole #94.5	<i>Phragmites australis</i>	5	Ferris Lake Wild Forest	Hamilton	Stratford	43.17996	-74.5656	0.075616	2023	N/A	Yes	5/25/2023
{565456A6-55E5-4AB7-8901-FDE09A09A0C9}	Across from and before 40mph curve sign	<i>Phragmites australis</i>	5	Ferris Lake Wild Forest	Hamilton	Caroga	43.18704	-74.5371	0.080705	2023	N/A	Yes	5/25/2023
{4A7F2335-DE1C-4AD3-95BD-C67EEB475D72}	Just past and across from seasonal road sign	<i>Phragmites australis</i>	5	Ferris Lake Wild Forest	Hamilton	Stratford	43.21859	-74.6945	0.094387	2023	N/A	Yes	5/25/2023
{09BDC7E2-DB24-492B-966B-F0EFB12CBC01}	Just pass ref. Marker #2308-1303	<i>Phragmites australis</i>	5	Ferris Lake Wild Forest	Hamilton	Ohio	43.39543	-74.8565	0.098958	2023	N/A	Yes	5/25/2023
{EDED1ADB-DA6D-4D42-BECA-338C951DA19A}	Salisbury, Merriman rd.	<i>Phragmites australis</i>	5	Ferris Lake Wild Forest	Hamilton	Salisbury	43.20745	-74.7012	0.102545	2023	N/A	Yes	5/25/2023
{81EE4E06-3F35-4285-8799-51C2F253E93D}	25 yds. past ref. marker #2102-1051 in woods	<i>Phragmites australis</i>	5	Ferris Lake Wild Forest	Hamilton	Stratford	43.18185	-74.5966	0.115754	2023	N/A	Yes	5/25/2023
{FE221282-B284-46BE-9BC3-25EE6C64E4D7}	just beyond house #274	<i>Phragmites australis</i>	5	Ferris Lake Wild Forest	Hamilton	Arietta	43.23835	-74.5177	0.126817	2023	N/A	Yes	5/25/2023
{577CCA05-E7CF-431B-B31B-8B8774C8D132}	just before ref. marker #2104-1171	<i>Phragmites australis</i>	5	Ferris Lake Wild Forest	Hamilton	Caroga	43.17843	-74.5268	0.142121	2023	N/A	Yes	5/25/2023
{9F98733B-963B-42CE-8725-8CEFBDA98F9B}	Before utility pole # VZ54	<i>Phragmites australis</i>	5	Ferris Lake Wild Forest	Hamilton	Stratford	43.21066	-74.7002	0.147689	2023	N/A	Yes	5/25/2023

SPECIES-SPECIFIC COMBINED WORK PLAN FOR *PHRAGMITES AUSTRALIS* (COMMON REED GRASS)

**SITE LIST
SHEET 5 OF 17**

GLOBALID (FOR APIPP USE)	SITE NAME (FOR APIPP USE)	SPECIES	DEC REGION	STATE LAND UNIT	COUNTY	TOWN	LATITUDE*	LONGITUDE*	ACRES AT MOST RECENT SURVEY	YEAR OF MOST RECENT SURVEY	NATURAL HERITAGE REVIEW	2024 PRIORITY FOR TREATMENT	DATE OF WORK PREVIOUS PLAN APPROVAL
{37168CE2-5AF4-474C-908C-B3086F5E4E34}	After and across from ref. marker #2102-1037	<i>Phragmites australis</i>	5	Ferris Lake Wild Forest	Hamilton	Stratford	43.18156	-74.6245	0.151137	2023	N/A	Yes	5/25/2023
{9EF93F7B-AC00-483F-BA5C-891388DFB4BC}	Wetland across from utility pole #57	<i>Phragmites australis</i>	5	Ferris Lake Wild Forest	Hamilton	Stratford	43.18196	-74.6192	0.311652	2023	N/A	Yes	5/25/2023
{CDAEDD1E-0F7F-46FD-83A8-5F68286D08BE}	On curve next to SR 10 sign and yellow arrow sign	<i>Phragmites australis</i>	5	Ferris Lake Wild Forest	Hamilton	Arietta	43.3583	-74.5415	0.343183	2023	N/A	Yes	5/25/2023
{4BCE4201-085D-419E-9D3D-609438D08321}	town of Arrietta behind NYSDOT stockpile area	<i>Phragmites australis</i>	5	Ferris Lake Wild Forest	Hamilton	Arietta	43.2464	-74.5185	1.1396	2023	N/A	Yes	5/25/2023
{2D108420-97B5-422E-AE98-252490933703}	Near utility pole #50	<i>Phragmites australis</i>	5	Ferris Lake Wild Forest	Hamilton	Salisbury	43.20786	-74.7012	0.000648	2023	N/A	Yes	5/25/2023
{E4DF5C9A-37B0-4D09-9BDD-9D9EA0C420FB}	Wetland across from Dexter Lake parking area	<i>Phragmites australis</i>	5	Ferris Lake Wild Forest	Hamilton	Stratford	43.17891	-74.5776	0.019843	2023	N/A	Yes	5/25/2023
{EC9FD479-ACF6-4290-A895-1BD8B17CC715}	Wetland survey, Ferris Lake Wild forest	<i>Phragmites australis</i>	5	Ferris Lake Wild Forest	Hamilton	Stratford	43.1807	-74.5616	0.062782	2023	N/A	Yes	5/25/2023
{DD86D828-654B-4622-849C-82FB40A29C38}	In wetland behind tavern	<i>Phragmites australis</i>	5	Ferris Lake Wild Forest	Hamilton	Stratford	43.18045	-74.5898	0.213127	2023	N/A	Yes	5/25/2023
{77B39762-137F-4386-A21B-EB927D48A7C4}	ref. marker #2205-1129 near large box culvert - patch 1	<i>Phragmites australis</i>	5	Ferris Lake Wild Forest	Hamilton	Arietta	43.3711	-74.5464	0.265383	2023	N/A	Yes	5/25/2023
{A3C3283D-5551-489C-8B1A-5E8765D9F09C}	Stratford, Ferris Lake Wild Forest, Pleasant Lake	<i>Phragmites australis</i>	5	Ferris Lake Wild Forest	Hamilton	Stratford	43.18215	-74.5954	0.343162	2023	N/A	Yes	5/25/2023
{AAE0090E-298A-4867-B3E8-3A3BD43C12B8}	Ferris Lake Wild Forest, near utility pole #111	<i>Phragmites australis</i>	5	Ferris Lake Wild Forest	Hamilton	Caroga	43.18341	-74.5473	0.372735	2023	N/A	Yes	5/25/2023
{2A38D170-8E87-4FA5-9602-DD992988B0FF}	Across from utility pole#126	<i>Phragmites australis</i>	5	Ferris Lake Wild Forest	Hamilton	Caroga	43.18751	-74.5336	0	2023	N/A	Yes Target invasive no longer observed but site will be surveyed and treated if reemergence occurs	5/25/2023

SPECIES-SPECIFIC COMBINED WORK PLAN FOR *PHRAGMITES AUSTRALIS* (COMMON REED GRASS)

**SITE LIST
SHEET 6 OF 17**

GLOBALID (FOR APIPP USE)	SITE NAME (FOR APIPP USE)	SPECIES	DEC REGION	STATE LAND UNIT	COUNTY	TOWN	LATITUDE*	LONGITUDE*	ACRES AT MOST RECENT SURVEY	YEAR OF MOST RECENT SURVEY	NATURAL HERITAGE REVIEW	2024 PRIORITY FOR TREATMENT	DATE OF WORK PREVIOUS PLAN APPROVAL
{2E09ACF8-9479-4B17-ABC7-0C2C3A912759}	Stratford, west of Burnt Vly Brook	<i>Phragmites australis</i>	5	Ferris Lake Wild Forest	Hamilton	Stratford	43.1797	-74.5809	0	2023	N/A	Yes Target invasive no longer observed but site will be surveyed and treated if reemergence occurs	5/25/2023
{63AED244-B5C5-4C8F-968E-A748CC42969C}	across rd. & 50 yds. Down from ref. marker #2205-1074	<i>Phragmites australis</i>	5	Ferris Lake Wild Forest	Hamilton	Arietta	43.30805	-74.5603	0	2023	N/A	Yes Target invasive no longer observed but site will be surveyed and treated if reemergence occurs	5/25/2023
{850F7DCA-C98A-461C-99E9-CF9AF90D1373}	Before residence #882	<i>Phragmites australis</i>	5	Ferris Lake Wild Forest	Hamilton	Caroga	43.20232	-74.5267	0	2023	N/A	Yes Target invasive no longer observed but site will be surveyed and treated if reemergence occurs	5/25/2023
{39C49F08-8994-4950-B6E1-94B5C291697A}	Across from ref. marker #2102-1068	<i>Phragmites australis</i>	5	Ferris Lake Wild Forest	Hamilton	Stratford	43.18023	-74.5647	0	2023	N/A	Yes Target invasive no longer observed but site will be surveyed and treated if reemergence occurs	5/25/2023
{652838DB-A00E-4B47-8531-F7026225A306}	Across from 45 mph curve sign, under utility pole # 120	<i>Phragmites australis</i>	5	Ferris Lake Wild Forest	Hamilton	Caroga	43.18652	-74.5398	0	2023	N/A	Yes Target invasive no longer observed but site will be surveyed and treated if reemergence occurs	5/25/2023
{7C6B9C42-0BF5-468F-92E9-3EFD1F78CB7C}	Across from utilizing pole #121	<i>Phragmites australis</i>	5	Ferris Lake Wild Forest	Hamilton	Caroga	43.18684	-74.5385	0	2023	N/A	Yes Target invasive no longer observed but site will be surveyed and treated if reemergence occurs	5/25/2023
{3CFD6A43-633B-4A2A-9075-E22EBCE12C2B}	Before route 29A junction sign	<i>Phragmites australis</i>	5	Ferris Lake Wild Forest	Hamilton	Caroga	43.19401	-74.5245	0	2023	N/A	Yes Target invasive no longer observed but site will be surveyed and treated if reemergence occurs	5/25/2023
{D7AB48AD-93BC-449D-B269-7639D5ECAE62}	At utility pole #332-208, near small triangular rock	<i>Phragmites australis</i>	5	Ferris Lake Wild Forest	Hamilton	Caroga	43.21192	-74.5307	0	2023	N/A	Yes Target invasive no longer observed but site will be surveyed and treated if reemergence occurs	5/25/2023
{994C99BB-4983-40DD-8DB1-561FAE1B717C}	30 yards before ref. Marker# 2205-1063	<i>Phragmites australis</i>	5	Ferris Lake Wild Forest	Hamilton	Arietta	43.29953	-74.5606	0	2023	N/A	Yes Target invasive no longer observed but site will be surveyed and treated if reemergence occurs	5/25/2023
{1433192B-7C3E-4C07-A048-228B643CC775}	In wetland behind Arietta DOT facility	<i>Phragmites australis</i>	5	Ferris Lake Wild Forest	Hamilton	Arietta	43.24662	-74.5205	0.095746	2022	N/A	Yes	5/25/2023
{E3DE94DD-73CA-4523-B22B-39097B861581}	In Ayers creek wetland	<i>Phragmites australis</i>	5	Ferris Lake Wild Forest	Hamilton	Stratford	43.18464	-74.621	0.156145	2022	N/A	No	5/25/2023
{68BD197A-608C-44B6-994E-06045D5094AC}	Right before woods under powerline	<i>Phragmites australis</i>	5	Ferris Lake Wild Forest	Fulton	Caroga	43.21217	-74.5307	0.002414	2023	N/A	Yes	NA

SPECIES-SPECIFIC COMBINED WORK PLAN FOR *PHRAGMITES AUSTRALIS* (COMMON REED GRASS)

**SITE LIST
SHEET 7 OF 17**

GLOBALID (FOR APIPP USE)	SITE NAME (FOR APIPP USE)	SPECIES	DEC REGION	STATE LAND UNIT	COUNTY	TOWN	LATITUDE*	LONGITUDE*	ACRES AT MOST RECENT SURVEY	YEAR OF MOST RECENT SURVEY	NATURAL HERITAGE REVIEW	2024 PRIORITY FOR TREATMENT	DATE OF WORK PREVIOUS PLAN APPROVAL
{E9B3C86F-4BCE-4756-9493-BEE1FFABA1E5}	Next to "No Passing" sign	<i>Phragmites australis</i>	5	Ferris Lake Wild Forest	Fulton	Stratford	43.18176	-74.6236	0.002124	2023	N/A	Yes	NA
{6AE3F502-A193-4C03-A07D-CC7C87153C8A}	On small mound left of drainage pipe	<i>Phragmites australis</i>	5	Ferris Lake Wild Forest	Fulton	Stratford	43.18001	-74.5652	0.001897	2023	N/A	Yes	NA
{8A7B9854-61CC-4BEE-8C6B-CEFF00C8EECD}	Across from 35 mph turn	<i>Phragmites australis</i>	5	Ferris Lake Wild Forest	Hamilton	Arietta	43.31662	-74.5539	0.042484	2023	N/A	Yes	NA
{B5B9EDD7-6B60-41BE-8F6D-4D31639149F3}	Right from shaker place parking sign	<i>Phragmites australis</i>	5	Ferris Lake Wild Forest	Hamilton	Arietta	43.33016	-74.534	0.011661	2023	N/A	Yes	NA
{C2171469-944E-445B-9E6E-67A097E4229D}	50 yards down from parking area	<i>Phragmites australis</i>	5	Ferris Lake Wild Forest	Fulton	Stratford	43.20813	-74.701	0.0007	2023	N/A	Yes	NA
{61A31BC1-1421-45FB-8BDC-A88FC7CC45D8}	100 yards from parking area	<i>Phragmites australis</i>	5	Ferris Lake Wild Forest	Fulton	Stratford	43.2091	-74.7008	0.027022	2023	N/A	Yes	NA
{CCCBF830-EAA9-4F81-BB9F-B9846C6A135F}	Across from pole #55	<i>Phragmites australis</i>	5	Ferris Lake Wild Forest	Fulton	Stratford	43.21214	-74.6994	0.001293	2023	N/A	Yes	NA
{9973209D-B098-4151-8B21-21B8771336F5}	30 yards past pole #61	<i>Phragmites australis</i>	5	Ferris Lake Wild Forest	Fulton	Stratford	43.21566	-74.6975	0.000006	2023	N/A	Yes	NA
{2443E6A0-92CE-44EA-88B7-299FC2D339E3}	between rd. and Raquette Lake ref. marker #2209-1155	<i>Phragmites australis</i>	5	Golden Beach Campground	Hamilton	Arietta	43.80586	-74.6076	0.0001	2022	N/A	Yes	5/25/2023
{4827D236-3E43-4686-8271-3CEF9D7E96F0}	Across from ref. marker #1201-1120	<i>Phragmites australis</i>	5	Hammond Pond Wild Forest	Essex	Ticonderoga	43.87426	-73.6072	0	2022	N/A	Yes Target invasive no longer observed but site will be surveyed and treated if reemergence occurs	5/25/2023
{ECB4D674-7A6A-43E4-80EF-0C4F2C4B2ADF}	Howard Pond	<i>Phragmites australis</i>	5	Hammond Pond Wild Forest	Essex	North Hudson	44.01871	-73.6391	0.083	2022	N/A	Yes	5/25/2023
{2522ABAC-759F-435D-A0D2-43A774899EFF}	In wetland just after Second Pond boat launch	<i>Phragmites australis</i>	5	High Peaks Wilderness	Essex	Harriestown	44.28736	-74.1882	0.000549	2023	N/A	Yes	5/25/2023

SPECIES-SPECIFIC COMBINED WORK PLAN FOR *PHRAGMITES AUSTRALIS* (COMMON REED GRASS)

**SITE LIST
SHEET 8 OF 17**

GLOBALID (FOR APIPP USE)	SITE NAME (FOR APIPP USE)	SPECIES	DEC REGION	STATE LAND UNIT	COUNTY	TOWN	LATITUDE*	LONGITUDE*	ACRES AT MOST RECENT SURVEY	YEAR OF MOST RECENT SURVEY	NATURAL HERITAGE REVIEW	2024 PRIORITY FOR TREATMENT	DATE OF WORK PREVIOUS PLAN APPROVAL
{4F8B1539-5692-43A3-B8DB-1BA15E6FE7C3}	In wetland just after Second Pond boat launch - patch 2	<i>Phragmites australis</i>	5	High Peaks Wilderness	Essex	Harriestown	44.28757	-74.188	0.008841	2023	N/A	Yes	5/25/2023
{65C538D6-0204-430F-972E-7B64D12A6394}	outlet of Lower Cascade Lake	<i>Phragmites australis</i>	5	High Peaks Wilderness	Essex	Keene	44.238	-73.8606	0.015986	2023	N/A	Yes	5/25/2023
{E68CE056-9987-481B-8A87-4926A6ED086B}	wetland east of Lower Pitchoff trailhead parking - patch 4	<i>Phragmites australis</i>	5	High Peaks Wilderness	Essex	Keene	44.24379	-73.8442	0	2023	N/A	Yes Target invasive no longer observed but site will be surveyed and treated if reemergence occurs	5/25/2023
{68C8A636-83B5-430E-A625-DF4C388EE01B}	Wetland east of pitchoff - patch 5	<i>Phragmites australis</i>	5	High Peaks Wilderness	Essex	Keene	44.24374	-73.8443	0	2023	N/A	Yes Target invasive no longer observed but site will be surveyed and treated if reemergence occurs	5/25/2023
{3E641EBA-E918-40C0-8DCA-060614880B56}	wetland east of Lower Pitchoff trailhead parking - patch 2	<i>Phragmites australis</i>	5	High Peaks Wilderness	Essex	Keene	44.24427	-73.8425	0	2023	N/A	Yes Target invasive no longer observed but site will be surveyed and treated if reemergence occurs	5/25/2023
{DAC57B59-D9A7-4AD2-93D2-2359B5C7AC50}	outlet of lower Cascade Lake - patch 2	<i>Phragmites australis</i>	5	High Peaks Wilderness	Essex	Keene	44.23767	-73.8613	0	2023	N/A	Yes Target invasive no longer observed but site will be surveyed and treated if reemergence occurs	5/25/2023
{4F1BE59D-EBBA-46B0-B177-C142100A2D93}	Lower Cascade Lake at pull off with ref. marker #1201-1069	<i>Phragmites australis</i>	5	High Peaks Wilderness	Essex	Keene	44.23713	-73.8627	0	2023	N/A	Yes Target invasive no longer observed but site will be surveyed and treated if reemergence occurs	5/25/2023
{12546D64-1A86-4528-AB72-157B5F3324FD}	Behind utility pole # 66.5 under power lines	<i>Phragmites australis</i>	5	Jessup River Wild Forest	Hamilton	Wells	43.43367	-74.3152	0.019566	2023	N/A	Yes	5/25/2023
{01C3C999-F202-4B57-9A4F-05FFD1C31953}	Across from ref. marker #2209-1365	<i>Phragmites australis</i>	5	Jessup River Wild Forest	Hamilton	Wells	43.45981	-74.254	0.003764	2023	N/A	Yes	5/25/2023
{E3F8B8E1-2B78-4478-9ACF-F7CDF001B82A}	On the banks of Mason Lake, SE corner, West from ref. marker #2206-1340	<i>Phragmites australis</i>	5	Jessup River Wild Forest	Hamilton	Lake Pleasant	43.59784	-74.4143	0.035425	2023	Common Loon	Yes	5/25/2023
{C57DCA78-93AB-48A3-BA6A-ADC63B94A4F8}	Between intersection of Route 28-Chamberlain Rd. and utility pole #303	<i>Phragmites australis</i>	5	Jessup River Wild Forest	Hamilton	Indian Lake	43.78	-74.2259	0	2022	N/A	Yes Target invasive no longer observed but site will be surveyed and treated if reemergence occurs	5/25/2023
{4A536A82-F3C1-4077-B6F7-6D8564C661DF}	in between utility pole #302 and deer crossing next 1 mile sign	<i>Phragmites australis</i>	5	Jessup River Wild Forest	Hamilton	Indian Lake	43.78028	-74.2247	0.003	2022	N/A	Yes	5/25/2023

SPECIES-SPECIFIC COMBINED WORK PLAN FOR *PHRAGMITES AUSTRALIS* (COMMON REED GRASS)

**SITE LIST
SHEET 9 OF 17**

GLOBALID (FOR APIPP USE)	SITE NAME (FOR APIPP USE)	SPECIES	DEC REGION	STATE LAND UNIT	COUNTY	TOWN	LATITUDE*	LONGITUDE*	ACRES AT MOST RECENT SURVEY	YEAR OF MOST RECENT SURVEY	NATURAL HERITAGE REVIEW	2024 PRIORITY FOR TREATMENT	DATE OF WORK PREVIOUS PLAN APPROVAL
{DAD4D03D-3661-4B8D-BE73-BDD37DB7FD12}	Brown Pond 2	<i>Phragmites australis</i>	5	Lake George Wild Forest	Warren	Bolton	43.64991	-73.6021	0.074019	2023	N/A	Yes	5/25/2023
{8ADD92A3-2683-4FE0-B350-054B03C55B0A}	Bolton - patch 1	<i>Phragmites australis</i>	5	Lake George Wild Forest	Warren	Bolton	43.65017	-73.6018	0.079796	2023	N/A	Yes	5/25/2023
{65C39C27-5F43-43EE-B528-936CD6CABC0D}	At ref. marker # 1702-1323	<i>Phragmites australis</i>	5	Lake George Wild Forest	Warren	Hague	43.65929	-73.578	0.180243	2023	N/A	Yes	5/25/2023
{228FB509-E283-47EF-ADD6-86BF1E37621D}	Brown Pond 1	<i>Phragmites australis</i>	5	Lake George Wild Forest	Warren	Bolton	43.65697	-73.5772	0.003699	2019	N/A	Yes	5/25/2023
{3A92615B-A895-4FE7-8EF0-E3321ED27B79}	Berry Pond - patch 2	<i>Phragmites australis</i>	5	Lake George Wild Forest	Warren	Lake George	43.40149	-73.7659	0.015031	2018	N/A	Yes	5/25/2023
{E327E9AF-E442-4165-90D2-C8F43F40823F}	After ref. marker #1710-1383, in wetland - patch 2	<i>Phragmites australis</i>	5	Lake George Wild Forest	Warren	Hague	43.74361	-73.6339	NA - combined with site After ref. marker #1710-1383, in wetland	2022	N/A	Yes	5/25/2023
{9A709E2B-F581-4D1F-814C-C94295081E7E}	Berry Pond	<i>Phragmites australis</i>	5	Lake George Wild Forest	Warren	Lake George	43.40144	-73.767	0.022905	2018	N/A	Yes	5/25/2023
{F9A4FFE9-A93D-4AA7-98D1-B4B76129F225}	Lily Pond road	<i>Phragmites australis</i>	5	Lake George Wild Forest	Warren	Horicon	43.71436	-73.6728	0.038578	2022	N/A	Yes	5/25/2023
{7A61BC14-F21B-40F5-89A6-388D7DD21D2C}	Off trail to black mountain on pike brook road.	<i>Phragmites australis</i>	5	Lake George Wild Forest	Washington	Dresden	43.60523	-73.5134	0.135	2022	N/A	Yes	5/25/2023
{B99FD2B3-8A68-4A6F-9232-8D50B90D9F72}	Berry Pond - patch 3	<i>Phragmites australis</i>	5	Lake George Wild Forest	Warren	Lake George	43.40217	-73.7654	0.315852	2018	N/A	Yes	5/25/2023
{FE3B467E-62A2-45A0-A147-A7FFEE1858B5}	Off trail to black mountain on pike brook road.	<i>Phragmites australis</i>	5	Lake George Wild Forest	Washington	Dresden	43.60641	-73.5134	0.665	2022	N/A	No	5/25/2023
{C3682F1C-F3EB-4B40-A55D-67F1FA6FFAD6}	After ref. marker #1710-1383, in wetland	<i>Phragmites australis</i>	5	Lake George Wild Forest	Warren	Hague	43.74392	-73.6344	1.251	2022	N/A	Yes	5/25/2023

SPECIES-SPECIFIC COMBINED WORK PLAN FOR *PHRAGMITES AUSTRALIS* (COMMON REED GRASS)

**SITE LIST
SHEET 10 OF 17**

GLOBALID (FOR APIPP USE)	SITE NAME (FOR APIPP USE)	SPECIES	DEC REGION	STATE LAND UNIT	COUNTY	TOWN	LATITUDE*	LONGITUDE*	ACRES AT MOST RECENT SURVEY	YEAR OF MOST RECENT SURVEY	NATURAL HERITAGE REVIEW	2024 PRIORITY FOR TREATMENT	DATE OF WORK PREVIOUS PLAN APPROVAL
{1B400132-2F94-4CCA-9032-27C87A783CF8}	Dresden - Patch 1	<i>Phragmites australis</i>	5	Lake George Wild Forest	Washington	Dresden	43.59721	-73.5252	0.338	2022	N/A	Yes	5/25/2023
{5B970767-2CF4-443E-BED7-346B34A99815}	Inman Pond - patch 1	<i>Phragmites australis</i>	5	Lake George Wild Forest	Washington	Fort Ann	43.4934	-73.586	0.003	2022	N/A	No	5/25/2023
{529DC8CF-7369-4788-AE6C-C27EE6B36CB2}	Over bank on eastbound side of Route 86. Just after dirt parking area	<i>Phragmites australis</i>	5	McKenzie Mountain Wilderness	Essex	Wilmington	44.34478	-73.8824	0.037975	2023	N/A	Yes	NA
{8635DD1D-4096-475E-8444-0FB6F6B6A443}	Moffitt Beach - on the beach near the parking lot and site 106	<i>Phragmites australis</i>	5	Moffitt Beach Campground	Hamilton	Lake Pleasant	43.49072	-74.4	0.026676	2023	N/A	Yes	5/25/2023
{CEBDD333-1FE9-47B9-85DE-5A8FDD51E85E}	After utility pole #496	<i>Phragmites australis</i>	5	Moose River Plains Wild Forest	Hamilton	Inlet	43.7859	-74.6908	0.000128	2023	N/A	Yes	5/25/2023
{4A8807F9-FAB0-47D5-BEAC-0C054C488338}	corner of Sagamore rd.	<i>Phragmites australis</i>	5	Moose River Plains Wild Forest	Hamilton	Long Lake	43.80816	-74.6554	0.013907	2023	N/A	Yes	5/25/2023
{9D5611AB-FB3A-42D9-8095-5A881D02BC65}	At opening of Grizzle Ocean surrounding wooden walkway	<i>Phragmites australis</i>	5	Pharaoh Lake Wilderness	Essex	Ticonderoga	43.82228	-73.597	0.064	2022	N/A	Yes	5/25/2023
{EB2A2547-561D-4AA9-A4BA-EEC0EDB3B9BF}	Pharaoh Lakes WA, near Alder Pond	<i>Phragmites australis</i>	5	Pharaoh Lake Wilderness	Essex	Schroon	43.8516	-73.6757	0.059099	2022	N/A	Yes	5/25/2023
{FB751310-6EC2-44AB-B105-7CDB352B0E25}	In Wetland next to northway highway	<i>Phragmites australis</i>	5	Poke-O-Moonshine Day Use Area	Essex	Chesterfield	44.39842	-73.5023	0.695378	2023	N/A	Yes	5/25/2023
{4745AE6B-81D8-4676-9479-FC13AF64BF4A}	Ralph road forest- wetland to the east of logging road	<i>Phragmites australis</i>	5	Ralph Road State Forest	Warren	Lake Luzerne	43.29393	-73.772	0.018002	2023	N/A	Yes	5/25/2023
{B4BFE465-D6C0-4707-BD8E-782B2BA18207}	across rd. from ref. marker #7205-1221 along guardrail	<i>Phragmites australis</i>	5	Saranac Lakes Wild Forest	Franklin	Harrietstown	44.29865	-74.1723	0.000425	2023	N/A	Yes	5/25/2023
{DAA99333-EF2D-4BB9-911B-1DD2BB6D9480}	Raybrook wetland	<i>Phragmites australis</i>	5	Saranac Lakes Wild Forest	Essex	North Elba	44.30351	-74.1094	0.004118	2023	N/A	Yes	5/25/2023

SPECIES-SPECIFIC COMBINED WORK PLAN FOR *PHRAGMITES AUSTRALIS* (COMMON REED GRASS)

**SITE LIST
SHEET 11 OF 17**

GLOBALID (FOR APIPP USE)	SITE NAME (FOR APIPP USE)	SPECIES	DEC REGION	STATE LAND UNIT	COUNTY	TOWN	LATITUDE*	LONGITUDE*	ACRES AT MOST RECENT SURVEY	YEAR OF MOST RECENT SURVEY	NATURAL HERITAGE REVIEW	2024 PRIORITY FOR TREATMENT	DATE OF WORK PREVIOUS PLAN APPROVAL
{3DAFCE4C-BC32-494C-8727-EA892B9AD45F}	Upper Cherrypatch	<i>Phragmites australis</i>	5	Saranac Lakes Wild Forest	Essex	North Elba	44.29357	-73.9499	0.013208	2023	N/A	Yes	5/25/2023
{82C55CC9-5D5D-4396-ABC5-93BEC7701DE9}	Behind utility pole #41	<i>Phragmites australis</i>	5	Saranac Lakes Wild Forest	Franklin	Harrietstown	44.24195	-74.3785	0.013979	2023	N/A	Yes	5/25/2023
{B2217E5B-6F51-4A16-93B7-49B0F3D7BEE0}	Across from ref marker #7205-1208	<i>Phragmites australis</i>	5	Saranac Lakes Wild Forest	Franklin	Harrietstown	44.28623	-74.1898	0.015774	2023	N/A	Yes	5/25/2023
{69ED7320-8A5B-443A-921F-505F8443C6AA}	Lower Cherrypatch	<i>Phragmites australis</i>	5	Saranac Lakes Wild Forest	Essex	North Elba	44.29681	-73.9434	0.428238	2023	N/A	Yes	5/25/2023
{963EDE3B-233E-4900-A0D1-6C1F4A1096F9}	70 yds. beyond ref. marker 7205-1081	<i>Phragmites australis</i>	5	Saranac Lakes Wild Forest	Franklin	Harrietstown	44.23885	-74.3976	0.000037	2023	N/A	Yes	5/25/2023
{526C0EA8-1578-4B44-B974-0939BC372A57}	across from ref. marker #7201-1009	<i>Phragmites australis</i>	5	Saranac Lakes Wild Forest	Franklin	Harrietstown	44.37116	-74.2147	0.077583	2023	N/A	Yes	5/25/2023
{37EF7378-A076-4132-8952-61AE0A6B4A51}	Near utility pole #490- patch 2	<i>Phragmites australis</i>	5	Saranac Lakes Wild Forest	Franklin	Harrietstown	44.24195	-74.3769	0.731238	2023	N/A	Yes	5/25/2023
{970EB621-8DA7-46D0-931F-788395C22C3B}	across from ref. marker #7201-1010	<i>Phragmites australis</i>	5	Saranac Lakes Wild Forest	Franklin	Harrietstown	44.37194	-74.2131	0	2023	N/A	Yes Target invasive no longer observed but site will be surveyed and treated if reemergence occurs	5/25/2023
{21A9043C-DA69-49C0-B9AA-0FD880657736}	Raybrook wetland well off of rd. extending onto forest preserve - patch 2	<i>Phragmites australis</i>	5	Saranac Lakes Wild Forest	Essex	North Elba	44.30176	-74.1093	0	2023	N/A	Yes Target invasive no longer observed but site will be surveyed and treated if reemergence occurs	5/25/2023
{28B3F3C9-03E1-46B4-801F-63C926B6357B}	Raybrook wetland isolated dense patch nearest to DEC headquarters	<i>Phragmites australis</i>	5	Saranac Lakes Wild Forest	Essex	North Elba	44.30265	-74.1082	0	2023	N/A	Yes Target invasive no longer observed but site will be surveyed and treated if reemergence occurs	5/25/2023
{DD5D2DD5-84A1-4BA0-BD3F-EADF74012675}	Across from ref. marker #7201-1009 - patch 2	<i>Phragmites australis</i>	5	Saranac Lakes Wild Forest	Franklin	Harrietstown	44.37072	-74.215	0	2023	N/A	Yes Target invasive no longer observed but site will be surveyed and treated if reemergence occurs	5/25/2023
{226E67CE-E860-4265-9666-96C846705786}	Raybrook wetland well off of rd. extending onto forest preserve - patch 1	<i>Phragmites australis</i>	5	Saranac Lakes Wild Forest	Essex	North Elba	44.30192	-74.1096	0	2023	N/A	Yes Target invasive no longer observed but site will be surveyed and treated if reemergence occurs	5/25/2023

SPECIES-SPECIFIC COMBINED WORK PLAN FOR *PHRAGMITES AUSTRALIS* (COMMON REED GRASS)

**SITE LIST
SHEET 12 OF 17**

GLOBALID (FOR APIPP USE)	SITE NAME (FOR APIPP USE)	SPECIES	DEC REGION	STATE LAND UNIT	COUNTY	TOWN	LATITUDE*	LONGITUDE*	ACRES AT MOST RECENT SURVEY	YEAR OF MOST RECENT SURVEY	NATURAL HERITAGE REVIEW	2024 PRIORITY FOR TREATMENT	DATE OF WORK PREVIOUS PLAN APPROVAL
{26D93A46-2781-4ED8-A888-7E508A55065C}	10 meters past occurrences near Rd.	<i>Phragmites australis</i>	5	Saranac Lakes Wild Forest	Essex	North Elba	44.30275	-74.1089	0	2023	N/A	Yes Target invasive no longer observed but site will be surveyed and treated if reemergence occurs	5/25/2023
{305CFE98-3D0C-45B4-8A2C-50310B63A326}	Raybrook wetland, south side	<i>Phragmites australis</i>	5	Saranac Lakes Wild Forest	Essex	North Elba	44.30306	-74.1088	0	2023	N/A	Yes Target invasive no longer observed but site will be surveyed and treated if reemergence occurs	5/25/2023
{102B6C31-5D7F-45AA-A3F4-08EBD98069CD}	After and across road ref. marker #7205-1216	<i>Phragmites australis</i>	5	Saranac Lakes Wild Forest	Franklin	Harrietstown	44.29218	-74.1762	0	2023	N/A	Yes Target invasive no longer observed but site will be surveyed and treated if reemergence occurs	5/25/2023
{D8909E10-6F77-41B6-85FF-29588949499D}	ditch around utility pole heading from Saranac Lake to Tupper Lake just past DOT residency	<i>Phragmites australis</i>	5	Saranac Lakes Wild Forest	Franklin	Harrietstown	44.23909	-74.3933	0	2023	N/A	Yes Target invasive no longer observed but site will be surveyed and treated if reemergence occurs	5/25/2023
{1C33F9F5-6E87-4CA7-AB4F-1643D585DD40}	Just after and across from ref marker #7201-1014	<i>Phragmites australis</i>	5	Saranac Lakes Wild Forest	Franklin	Harrietstown	44.37372	-74.2059	0	2023	N/A	Yes Target invasive no longer observed but site will be surveyed and treated if reemergence occurs	5/25/2023
{64AA04E8-2647-40D1-8BF1-08E806D25F3D}	Just before ref. marker #1206-1017	<i>Phragmites australis</i>	5	Saranac Lakes Wild Forest	Essex	St Armand	44.35354	-74.1126	0	2023	N/A	Yes Target invasive no longer observed but site will be surveyed and treated if reemergence occurs	5/25/2023
{144393D8-F2A5-484F-B647-DCF9AEA96F1D}	across from ref. marker #1202-1021	<i>Phragmites australis</i>	5	Saranac Lakes Wild Forest	Essex	North Elba	44.30026	-74.1043	0	2023	N/A	Yes Target invasive no longer observed but site will be surveyed and treated if reemergence occurs	5/25/2023
{4BAC4E6A-430D-4BD7-A261-E08E175C2E0A}	across rd. from ref. marker #7205-1216, down in woods	<i>Phragmites australis</i>	5	Saranac Lakes Wild Forest	Franklin	Harrietstown	44.29191	-74.1767	0	2023	N/A	Yes Target invasive no longer observed but site will be surveyed and treated if reemergence occurs	5/25/2023
{9A10E19C-98D6-4884-A43F-BD0782668E12}	Raybrook wetland isolated patch near rd.	<i>Phragmites australis</i>	5	Saranac Lakes Wild Forest	Essex	North Elba	44.30373	-74.1096	0	2023	N/A	Yes Target invasive no longer observed but site will be surveyed and treated if reemergence occurs	5/25/2023
{271E6B0C-8603-4577-8771-80ECB07D3F9D}	across rd. from ref. marker #2209-1174, in wetland	<i>Phragmites australis</i>	5	Sargent Ponds Wild Forest	Hamilton	Arietta	43.82409	-74.5818	0	2023	N/A	Yes Target invasive no longer observed but site will be surveyed and treated if reemergence occurs	5/25/2023
{0B8035DD-BFCF-42D0-A3AD-561BF44A58E8}	near creek 50 yds. From utility pole #327	<i>Phragmites australis</i>	5	Shaker Mountain Wild Forest	Fulton	Caroga	43.20508	-74.5286	0.008644	2023	N/A	Yes	5/25/2023
{6DF4C104-8453-48F0-97D1-FE626C88B54C}	on steep bank behind gaurd rail near utility pole #37	<i>Phragmites australis</i>	5	Shaker Mountain Wild Forest	Fulton	Caroga	43.19444	-74.5242	0.022913	2023	N/A	Yes	5/25/2023

SPECIES-SPECIFIC COMBINED WORK PLAN FOR *PHRAGMITES AUSTRALIS* (COMMON REED GRASS)

**SITE LIST
SHEET 13 OF 17**

GLOBALID (FOR APIPP USE)	SITE NAME (FOR APIPP USE)	SPECIES	DEC REGION	STATE LAND UNIT	COUNTY	TOWN	LATITUDE*	LONGITUDE*	ACRES AT MOST RECENT SURVEY	YEAR OF MOST RECENT SURVEY	NATURAL HERITAGE REVIEW	2024 PRIORITY FOR TREATMENT	DATE OF WORK PREVIOUS PLAN APPROVAL
{65BB01DE-9FB3-4DD0-BDCB-92849AFF24E2}	Pinnacle Creek Wetland - patch 1	<i>Phragmites australis</i>	5	Shaker Mountain Wild Forest	Fulton	Bleecker	43.19064	-74.3872	0.034	2022	N/A	Yes	5/25/2023
{DA366B4F-3FEA-4FE3-A0B7-A49A4D3BAE99}	In wetland	<i>Phragmites australis</i>	5	Shaker Mountain Wild Forest	Fulton	Caroga	43.10414	-74.4646	0.064581	2022	N/A	Yes	5/25/2023
{1BBC5D72-5D1A-4733-A649-1F2C59994060}	Right before turn sign	<i>Phragmites australis</i>	5	Shaker Mountain Wild Forest	Fulton	Caroga	43.20391	-74.528	0.006429	2023	N/A	Yes	NA
{D061514F-F3E5-43A1-803D-2008A218692D}	in wetland, near utility line	<i>Phragmites australis</i>	5	Siamese Ponds Wilderness	Warren	Indian Lake	43.7747	-74.1877	0	2022	N/A	Yes Target invasive no longer observed but site will be surveyed and treated if reemergence occurs	5/25/2023
{3560446E-F0C4-49CB-B319-533DCD36B5AB}	After sign that says test area 1	<i>Phragmites australis</i>	5	Silver Lake Wilderness	Hamilton	Arietta	43.33313	-74.5339	0.005663	2023	N/A	Yes	5/25/2023
{73CE028D-C6DE-4099-B43A-279FD0852702}	behind gaurdrail & across rd. from utility pole #371	<i>Phragmites australis</i>	5	Silver Lake Wilderness	Hamilton	Arietta	43.23532	-74.5157	0.034553	2023	N/A	Yes	5/25/2023
{574CAA49-ACDB-4D75-AA56-A7DD6CA44B1B}	25 yds. beyond 35 mph curve sign	<i>Phragmites australis</i>	5	Silver Lake Wilderness	Hamilton	Arietta	43.35696	-74.5408	0.03885	2023	N/A	Yes	5/25/2023
{45D1CA87-9D90-47F6-8146-6E2CA9D7F6F0}	just past ref. marker #2205-1114	<i>Phragmites australis</i>	5	Silver Lake Wilderness	Hamilton	Arietta	43.35238	-74.5399	0.055594	2023	N/A	Yes	5/25/2023
{D2B7CE8B-0561-4A34-BC0D-378CE89F575B}	across rd. from ref. marker #2205-1033	<i>Phragmites australis</i>	5	Silver Lake Wilderness	Hamilton	Arietta	43.26066	-74.5436	0.114072	2023	N/A	Yes	5/25/2023
{09A6D02E-90DE-4DF6-AE18-5E2B97A8AE8B}	across rd. from ref. marker #2205-1033 - patch 2	<i>Phragmites australis</i>	5	Silver Lake Wilderness	Hamilton	Arietta	43.26028	-74.543	0.117613	2023	N/A	Yes	5/25/2023
{DDF8BACF-7206-4B33-9A49-7AC45BC493D6}	ref. marker #2205-1129 near large box culvert - patch 3	<i>Phragmites australis</i>	5	Silver Lake Wilderness	Hamilton	Arietta	43.37174	-74.5459	0.148915	2023	N/A	Yes	5/25/2023
{01B37418-2C08-47FA-BAF8-69AD744E122E}	ref. marker #2205-1129 near large box culvert - patch 2	<i>Phragmites australis</i>	5	Silver Lake Wilderness	Hamilton	Arietta	43.37108	-74.5461	0.65198	2023	N/A	Yes	5/25/2023

SPECIES-SPECIFIC COMBINED WORK PLAN FOR *PHRAGMITES AUSTRALIS* (COMMON REED GRASS)

**SITE LIST
SHEET 14 OF 17**

GLOBALID (FOR APIPP USE)	SITE NAME (FOR APIPP USE)	SPECIES	DEC REGION	STATE LAND UNIT	COUNTY	TOWN	LATITUDE*	LONGITUDE*	ACRES AT MOST RECENT SURVEY	YEAR OF MOST RECENT SURVEY	NATURAL HERITAGE REVIEW	2024 PRIORITY FOR TREATMENT	DATE OF WORK PREVIOUS PLAN APPROVAL
{A91FED1F-5D62-48B9-AF66-7E5A41E96DC1}	In between three dead tree stumps	<i>Phragmites australis</i>	5	Silver Lake Wilderness	Hamilton	Arietta	43.36638	-74.545	0.030956	2023	N/A	Yes	NA
{FC8FA5F4-0558-4FEF-AF26-7AFC7F5C41DB}	Before culvert ref. #C720024	<i>Phragmites australis</i>	5	Taylor Pond Wild Forest	Franklin	Franklin	44.53336	-73.9971	0.007338	2023	N/A	Yes	5/25/2023
{7C2E6DFF-F928-4995-94A0-2CA121B3121E}	Reference marker #1211-1493	<i>Phragmites australis</i>	5	Taylor Pond Wild Forest	Essex	Lewis	44.3859	-73.5087	0	2023	N/A	Yes Target invasive no longer observed but site will be surveyed and treated if reemergence occurs	5/25/2023
{9029D313-342E-4EB4-9986-50E08D21F691}	Union Falls Pond - patch 3	<i>Phragmites australis</i>	5	Taylor Pond Wild Forest	Franklin	Black Brook	44.50293	-73.9111	0.000564	2012	Bald Eagle	No	5/25/2023
{8096A1DD-5746-4038-A4C0-59D822FBE51A}	Wetland by road marker 1211-1510	<i>Phragmites australis</i>	5	Taylor Pond Wild Forest	Essex	Chesterfield	44.39986	-73.5018	0.03	2022	N/A	No	5/25/2023
{33B449FD-5B1B-4ED2-9AC5-1404C55E0EB4}	Union Falls Pond - patch 5	<i>Phragmites australis</i>	5	Taylor Pond Wild Forest	Franklin	Black Brook	44.50213	-73.9122	0.008862	2012	Bald Eagle	No	5/25/2023
{EDF740DE-131B-4731-A009-64AFE0B1FFDE}	Union Falls Pond - patch 2	<i>Phragmites australis</i>	5	Taylor Pond Wild Forest	Franklin	Black Brook	44.50451	-73.9115	0.027474	2022	Bald Eagle	No	5/25/2023
{4AA916A7-65F0-428A-905F-5FF5FD0DA7F3}	Union Falls Pond - patch 4	<i>Phragmites australis</i>	5	Taylor Pond Wild Forest	Franklin	Black Brook	44.50264	-73.9115	0.037356	2012	Bald Eagle	No	5/25/2023
{12C7D106-3AEF-492B-9474-468E6A3C7F8D}	Union Falls Pond - patch 1	<i>Phragmites australis</i>	5	Taylor Pond Wild Forest	Franklin	Black Brook	44.50483	-73.9117	0.037725	2022	Bald Eagle	No	5/25/2023
{EA756894-F4DF-46A0-94BE-264B9B22C248}	before ref. marker #1211-1508	<i>Phragmites australis</i>	5	Taylor Pond Wild Forest	Essex	Chesterfield	44.40017	-73.501	0	2022	N/A	Yes Target invasive no longer observed but site will be surveyed and treated if reemergence occurs	5/25/2023
{4673CD16-8B20-4EDC-8D4C-F4087F82D4C1}	Wetland between rt 9 and I-87	<i>Phragmites australis</i>	5	Taylor Pond Wild Forest	Essex	Chesterfield	44.40106	-73.5016	0.288912	2022	N/A	No	5/25/2023
{314D8C81-99AA-418B-932E-592B4833BD25}	Just before ref. Marker #1211-1497 median	<i>Phragmites australis</i>	5	Taylor Pond Wild Forest	Essex	Lewis	44.38521	-73.5076	0.021802	2022	N/A	Yes	5/25/2023

SPECIES-SPECIFIC COMBINED WORK PLAN FOR *PHRAGMITES AUSTRALIS* (COMMON REED GRASS)

**SITE LIST
SHEET 15 OF 17**

GLOBALID (FOR APIPP USE)	SITE NAME (FOR APIPP USE)	SPECIES	DEC REGION	STATE LAND UNIT	COUNTY	TOWN	LATITUDE*	LONGITUDE*	ACRES AT MOST RECENT SURVEY	YEAR OF MOST RECENT SURVEY	NATURAL HERITAGE REVIEW	2024 PRIORITY FOR TREATMENT	DATE OF WORK PREVIOUS PLAN APPROVAL
{43BC433C-63A1-4708-B77D-A3B6CADBED6F}	Across from aid station phone, in median. North bound	<i>Phragmites australis</i>	5	Taylor Pond Wild Forest	Essex	Chesterfield	44.39944	-73.5015	0.031906	2022	N/A	Yes	5/25/2023
{17381A15-B873-4FC5-891D-7F8CB1C1E78C}	Wilmington, Whiteface Mtn. ski area	<i>Phragmites australis</i>	5	Whiteface Mountain Ski Center	Essex	Wilmington	44.35291	-73.8639	0.21359	2023	N/A	Yes	5/25/2023
{443F8608-EED8-472C-A767-AC4395A96295}	100 ft. from Covert	<i>Phragmites australis</i>	6	Black River Wild Forest	Herkimer	Webb	43.65424	-75.0808	0.021522	2023	N/A	Yes	5/25/2023
{BC1541F5-B54B-4396-B9B4-3E7C8220BC5B}	near ref. marker #2308-1014 in woods	<i>Phragmites australis</i>	6	Black River Wild Forest	Herkimer	Webb	43.61748	-75.0985	0.137974	2023	N/A	Yes	5/25/2023
{160871CD-3DB6-4C46-BCF2-BD0BC623A0A1}	Brandy Lake - patch 4	<i>Phragmites australis</i>	6	Black River Wild Forest	Oneida	Forestport	43.5681	-75.1541	0.022476	2022	N/A	No	5/25/2023
{65A25211-B07B-4790-A405-A67B0621B69B}	Brandy Lake - patch 2	<i>Phragmites australis</i>	6	Black River Wild Forest	Oneida	Forestport	43.56833	-75.1544	0.048466	2022	N/A	No	5/25/2023
{D26BB4EB-1282-40EC-B497-E915ED62A0CE}	Brandy Lake - patch 1	<i>Phragmites australis</i>	6	Black River Wild Forest	Oneida	Forestport	43.56759	-75.1553	0.069817	2022	N/A	No	5/25/2023
{F5F76DD3-003E-4A66-9724-1693575B1767}	Brandy Lake - patch 3	<i>Phragmites australis</i>	6	Black River Wild Forest	Oneida	Forestport	43.56873	-75.1542	0.194357	2022	N/A	No	5/25/2023
{3BA6B209-FF71-4902-8136-7B4F511165E4}	ref. marker #7504-1298 - patch 2	<i>Phragmites australis</i>	6	Cranberry Lake Wild Forest	St. Lawrence	Clifton	44.18332	-74.8836	0.000499	2023	N/A	Yes	5/25/2023
{8932A011-B581-4C99-84EF-D7504F25DBEF}	Peavine Swamp - patch 6	<i>Phragmites australis</i>	6	Cranberry Lake Wild Forest	St. Lawrence	Clifton	44.1941	-74.8746	0.000917	2023	N/A	Yes	5/25/2023
{C92AE0B0-BD83-4D8F-AAAB-2A8D2E74A3DD}	wetland on forest preserve near Wanakena	<i>Phragmites australis</i>	6	Cranberry Lake Wild Forest	St. Lawrence	Fine	44.14673	-74.9499	0.001184	2023	N/A	Yes	5/25/2023
{634C0094-3DB7-4D76-A1F1-C34E7C6A950A}	At pull off	<i>Phragmites australis</i>	6	Cranberry Lake Wild Forest	St. Lawrence	Clifton	44.22541	-74.8169	0.002617	2023	N/A	Yes	5/25/2023

SPECIES-SPECIFIC COMBINED WORK PLAN FOR *PHRAGMITES AUSTRALIS* (COMMON REED GRASS)

**SITE LIST
SHEET 16 OF 17**

GLOBALID (FOR APIPP USE)	SITE NAME (FOR APIPP USE)	SPECIES	DEC REGION	STATE LAND UNIT	COUNTY	TOWN	LATITUDE*	LONGITUDE*	ACRES AT MOST RECENT SURVEY	YEAR OF MOST RECENT SURVEY	NATURAL HERITAGE REVIEW	2024 PRIORITY FOR TREATMENT	DATE OF WORK PREVIOUS PLAN APPROVAL
{3F7DE85C-EDEE-44DF-B3BE-F5DFBE12D0D7}	Peavine Swamp - patch 4	<i>Phragmites australis</i>	6	Cranberry Lake Wild Forest	St. Lawrence	Clifton	44.1939	-74.8747	0.006424	2023	N/A	Yes	5/25/2023
{B7DF9DCD-BD4B-47A1-BD5F-DD9FCFB18261}	near ref. marker #7504-1404	<i>Phragmites australis</i>	6	Cranberry Lake Wild Forest	St. Lawrence	Colton	44.27339	-74.7374	0.009422	2023	N/A	Yes	5/25/2023
{DDA2E04E-51CA-42BF-89C4-4C9078884660}	Cranberry Lake Wetland - patch 1	<i>Phragmites australis</i>	6	Cranberry Lake Wild Forest	St. Lawrence	Clifton	44.2259	-74.816	0.079051	2023	N/A	Yes	5/25/2023
{72AC499D-E002-49A8-A825-D167F8BBF72A}	Cranberry Lake Wetland - patch 2	<i>Phragmites australis</i>	6	Cranberry Lake Wild Forest	St. Lawrence	Clifton	44.22535	-74.8131	0.780114	2023	N/A	Yes	5/25/2023
{0E44F249-BA3D-4235-982D-A1CF9EE990CB}	drainage ditch near boulders	<i>Phragmites australis</i>	6	Cranberry Lake Wild Forest	St. Lawrence	Colton	44.25477	-74.7637	0.000673	2023	N/A	Yes	5/25/2023
{BD878071-D6F7-4154-AA84-AF3B7A564F3D}	Peavine Swamp - patch 2	<i>Phragmites australis</i>	6	Cranberry Lake Wild Forest	St. Lawrence	Clifton	44.19452	-74.8743	0.143117	2023	N/A	Yes	5/25/2023
{64B1B355-2783-4646-84F8-3209492EB162}	ref. marker #7504-1298 - patch 1	<i>Phragmites australis</i>	6	Cranberry Lake Wild Forest	St. Lawrence	Clifton	44.18316	-74.884	0	2023	N/A	Yes Target invasive no longer observed but site will be surveyed and treated if reemergence occurs	5/25/2023
{860DB6E6-F02D-4741-86FA-7FB9F749EF21}	ref. marker #7504-1298 - patch 3	<i>Phragmites australis</i>	6	Cranberry Lake Wild Forest	St. Lawrence	Clifton	44.18279	-74.8845	0	2023	N/A	Yes Target invasive no longer observed but site will be surveyed and treated if reemergence occurs	5/25/2023
{3251E826-7F4E-4CF9-9917-79AF0AA0D76B}	near ref. marker #7504-1300 - patch 3	<i>Phragmites australis</i>	6	Cranberry Lake Wild Forest	St. Lawrence	Clifton	44.18496	-74.8796	0	2023	N/A	Yes Target invasive no longer observed but site will be surveyed and treated if reemergence occurs	5/25/2023
{BB3AA27A-0EB0-4394-B42A-7E20E5B46455}	Peavine Swamp - patch 3 near culvert outlet	<i>Phragmites australis</i>	6	Cranberry Lake Wild Forest	St. Lawrence	Clifton	44.19535	-74.8734	0	2023	N/A	Yes Target invasive no longer observed but site will be surveyed and treated if reemergence occurs	5/25/2023
{2CDD882F-4C9B-44F4-B598-F0438EC42748}	Route 3 Wetland	<i>Phragmites australis</i>	6	Cranberry Lake Wild Forest	St. Lawrence	Clifton	44.19693	-74.8694	0	2023	N/A	Yes Target invasive no longer observed but site will be surveyed and treated if reemergence occurs	5/25/2023
{879EA0C3-5A6D-42C1-A4B4-03FCBF505B90}	wetland on forest preserve near ref. marker #7504-1348 on snow plow turn around sign	<i>Phragmites australis</i>	6	Cranberry Lake Wild Forest	St. Lawrence	Clifton	44.22374	-74.8181	0	2023	N/A	Yes Target invasive no longer observed but site will be surveyed and treated if reemergence occurs	5/25/2023

SPECIES-SPECIFIC COMBINED WORK PLAN FOR *PHRAGMITES AUSTRALIS* (COMMON REED GRASS)

**SITE LIST
SHEET 17 OF 17**

GLOBALID (FOR APIPP USE)	SITE NAME (FOR APIPP USE)	SPECIES	DEC REGION	STATE LAND UNIT	COUNTY	TOWN	LATITUDE*	LONGITUDE*	ACRES AT MOST RECENT SURVEY	YEAR OF MOST RECENT SURVEY	NATURAL HERITAGE REVIEW	2024 PRIORITY FOR TREATMENT	DATE OF WORK PREVIOUS PLAN APPROVAL
{77254D63-8952-47B5-8F4C-143902D8B4D3}	Near utility pole NG #180	<i>Phragmites australis</i>	6	Cranberry Lake Wild Forest	St. Lawrence	Clifton	44.1947	-74.8736	0	2023	N/A	Yes Target invasive no longer observed but site will be surveyed and treated if reemergence occurs	5/25/2023
{AA415028-9045-45FE-AAF7-5047D9DD63BD}	In wetland 30 yds ref. marker #7504-1350	<i>Phragmites australis</i>	6	Cranberry Lake Wild Forest	St. Lawrence	Clifton	44.22651	-74.8151	0	2023	N/A	Yes Target invasive no longer observed but site will be surveyed and treated if reemergence occurs	5/25/2023
{AA82FD7D-EEA4-48F4-9D76-AAE51B72209E}	In wetland across from ref. marker #7504-1346	<i>Phragmites australis</i>	6	Cranberry Lake Wild Forest	St. Lawrence	Clifton	44.22188	-74.8209	0	2023	N/A	Yes Target invasive no longer observed but site will be surveyed and treated if reemergence occurs	5/25/2023
{B56A2C02-0B8F-49DC-97BC-99E4D01F0FB4}	near ref. marker #7504-1300 - patch 1	<i>Phragmites australis</i>	6	Cranberry Lake Wild Forest	St. Lawrence	Clifton	44.18518	-74.8792	0	2023	N/A	Yes Target invasive no longer observed but site will be surveyed and treated if reemergence occurs	5/25/2023
{3A9A8665-EC08-46CF-BD5E-1FF07515135A}	40 yds. From ref. marker #7504-1292	<i>Phragmites australis</i>	6	Cranberry Lake Wild Forest	St. Lawrence	Clifton	44.18026	-74.8954	0	2023	N/A	Yes Target invasive no longer observed but site will be surveyed and treated if reemergence occurs	5/25/2023
{1EB99A04-15D5-48C1-A091-1DBB23646227}	across from James F. Dubar forest sign	<i>Phragmites australis</i>	6	Cranberry Lake Wild Forest	St. Lawrence	Clifton	44.18014	-74.9011	0	2023	N/A	Yes Target invasive no longer observed but site will be surveyed and treated if reemergence occurs	5/25/2023
{6FF53923-AF9D-46C1-BEAE-F379FFA8632B}	near ref. marker #7504-1300 - patch 2	<i>Phragmites australis</i>	6	Cranberry Lake Wild Forest	St. Lawrence	Clifton	44.18505	-74.8794	0	2023	N/A	Yes Target invasive no longer observed but site will be surveyed and treated if reemergence occurs	5/25/2023
{277A122A-E7F9-4B3F-A3AE-4E5DABDEFD0B}	Peavine Swamp - patch 1	<i>Phragmites australis</i>	6	Cranberry Lake Wild Forest	St. Lawrence	Clifton	44.19352	-74.8748	0	2023	N/A	Yes Target invasive no longer observed but site will be surveyed and treated if reemergence occurs	5/25/2023
{E0568E2D-5E67-4606-B129-FFBE237AB2AB}	At to ref. #7504-1402	<i>Phragmites australis</i>	6	Cranberry Lake Wild Forest	St. Lawrence	Colton	44.2656	-74.7408	0	2023	N/A	Yes Target invasive no longer observed but site will be surveyed and treated if reemergence occurs	5/25/2023
{344F70BA-826A-460B-AE2C-69040C437443}	Wanakena wetland - patch 2	<i>Phragmites australis</i>	6	Cranberry Lake Wild Forest	St. Lawrence	Fine	44.13946	-74.9527	0	2022	N/A	Yes Target invasive no longer observed but site will be surveyed and treated if reemergence occurs	5/25/2023
{EF663CAF-AEAF-4943-91E9-A83CC9DAB9BB}	Wanakena wetland - patch 1	<i>Phragmites australis</i>	6	Cranberry Lake Wild Forest	St. Lawrence	Fine	44.13915	-74.9523	0	2022	N/A	Yes Target invasive no longer observed but site will be surveyed and treated if reemergence occurs	5/25/2023
{46930276-18DF-4BD5-93C6-477405AB557D}	Peavine Swamp - patch 5	<i>Phragmites australis</i>	6	Cranberry Lake Wild Forest	St. Lawrence	Clifton	44.1938	-74.8748	0	2022	N/A	Yes Target invasive no longer observed but site will be surveyed and treated if reemergence occurs	5/25/2023

SPECIES-SPECIFIC COMBINED WORK PLAN FOR *PHRAGMITES AUSTRALIS* (COMMON REED GRASS)

**SITE LIST
SHEET 18 OF 17**

GLOBALID (FOR APIPP USE)	SITE NAME (FOR APIPP USE)	SPECIES	DEC REGION	STATE LAND UNIT	COUNTY	TOWN	LATITUDE*	LONGITUDE*	ACRES AT MOST RECENT SURVEY	YEAR OF MOST RECENT SURVEY	NATURAL HERITAGE REVIEW	2024 PRIORITY FOR TREATMENT	DATE OF WORK PREVIOUS PLAN APPROVAL
{548563EE-4CE4-421E-9571-9A42A6F7806C}	Behind snowplow turnaround sign	<i>Phragmites australis</i>	6	Cranberry Lake Wild Forest	St. Lawrence	Clifton	44.22714	-74.8146	0.040787	2023	N/A	Yes	NA
{5FDA74E0-1CC0-405A-934E-A1016629D8F2}	At parking area at ref. Marker # 7209-1001	<i>Phragmites australis</i>	6	Horseshoe Lake Wild Forest	St. Lawrence	Tupper Lake	44.12526	-74.5378	0	2023	N/A	Yes Target invasive no longer observed but site will be surveyed and treated if reemergence occurs	5/25/2023
{0DDCD547-7EDF-45BC-BF83-8750EE16D5AE}	Forest Preserve near Stillwater Reservoir	<i>Phragmites australis</i>	6	Independence River Wild Forest	Lewis	Webb	43.87108	-75.0398	0.053067	2020	N/A	No	5/25/2023
{A08491B3-89D5-4E6A-BC73-41C9C48A8EAE}	Necessary Dam rd. off of Stillwater rd. far end of marsh	<i>Phragmites australis</i>	6	Independence River Wild Forest	Lewis	Webb	43.89624	-75.0465	0	2022	Common Loon	Yes Target invasive no longer observed but site will be surveyed and treated if reemergence occurs	5/25/2023
{A603C39B-7850-47E1-B0AF-D4A9723AC754}	25 yds. from 35 mph left curve sign under powerline	<i>Phragmites australis</i>	6	Raquette River Wild Forest	St. Lawrence	Colton	44.32225	-74.7222	0	2022	N/A	Yes Target invasive no longer observed but site will be surveyed and treated if reemergence occurs	5/25/2023
{1886CA5F-C76F-4828-B65C-5F087D66F2B2}	Right before state route 3 and bike route sign	<i>Phragmites australis</i>	6	Raquette-Jordan Boreal Primitive Area	St. Lawrence	Piercefield	44.24391	-74.6001	0.002645	2023	N/A	Yes	5/25/2023

* Coordinates in WGS 1984 Web Mercator Auxiliary Sphere