

## Pelt-Sealed Bobcat in New York State 2023-24

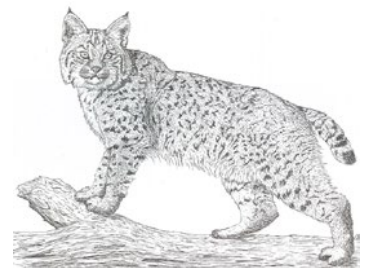

County/Town	Number Sealed	County/Town	Number Sealed	County/Town	Number Sealed
<b>ALBA</b>	<b>8</b>	GHENT	1	FRANKLI	2
BETHLEH	2	GREENPO	1	MOIRA	1
COEYMAN	1	HILLSDA	5	SANTA C	1
GUILDER	1	KINDERH	1	<b>FULT</b>	<b>10</b>
NEW SCO	1	<b>DELA</b>	<b>22</b>	EPHRATA	1
WESTERL	3	ANDES	6	JOHNSTO	3
<b>ALLE</b>	<b>16</b>	BOVINA	1	MAYFIEL	5
ALFRED	1	COLCHES	1	OPPENHE	1
ALLEN	1	DAVENPO	2	<b>GREE</b>	<b>5</b>
ALMOND	2	DELHI	1	ATHENS	1
ANDOVER	3	DEPOSIT	2	CATSKIL	1
BURNS	1	HAMDEN	1	HUNTER	2
CUBA	2	HANCOCK	1	PRATTSV	1
INDEPEN	2	HARPERS	1	<b>HAMI</b>	<b>3</b>
SCIO	2	MIDDLET	1	INDIAN	1
WELLSVI	2	ROXBURY	1	LAKE PL	1
<b>BROO</b>	<b>3</b>	STAMFOR	2	MOREHOU	1
SANFORD	1	TOMPKIN	1	<b>HERK</b>	<b>17</b>
UNION	2	WALTON	1	NEWPORT	5
<b>CATT</b>	<b>3</b>	<b>DUTC</b>	<b>53</b>	OHIO	6
DAYTON	1	AMENIA	3	RUSSIA	2
ISCHUA	1	BEEKMAN	2	SALISBU	1
LITTLE	1	CLINTON	1	SCHUYLE	1
<b>CHEM</b>	<b>11</b>	DOVER	8	WEBB	2
ASHLAND	3	EAST FI	7	<b>JEFF</b>	<b>29</b>
BALDWIN	1	HYDE PA	1	ALEXAND	3
CHEMUNG	2	LA GRAN	3	ANTWERP	3
HORSEHE	1	PAWLING	8	BROWNV	3
SOUTHPO	4	PINE PL	9	CHAMPIO	3
<b>CHEN</b>	<b>1</b>	PLEASAN	4	CLAYTON	1
NEW BER	1	RED HOO	5	HENDERS	1
<b>CLIN</b>	<b>12</b>	RHINEBE	1	LE RAY	2
ALTONA	1	WASHING	1	LORRAIN	2
BEEKMAN	1	<b>ESSE</b>	<b>6</b>	LYME	1
CHAZY	1	CROWN P	1	ORLEANS	2
CLINTON	3	MINERVA	1	PAMELIA	1
DANNEMO	1	MORIAH	1	RODMAN	1
ELLENBU	1	NORTH E	1	THERESA	4
PERU	1	TICONDE	2	WATERTO	1
SARANAC	3	<b>FRAN</b>	<b>9</b>	WILNA	1
<b>COLU</b>	<b>15</b>	BANGOR	1	<b>LEWI</b>	<b>15</b>
ANCRAM	4	BOMBAY	2	CROGHAN	1
CHATHAM	2	DICKINS	1	DENMARK	1
COPAKE	1	FORT CO	1	DIANA	2



## Pelt-Sealed Bobcat in New York State, *con't.*

County/Town	Number Sealed	County/Town	Number Sealed	County/Town	Number Sealed
GREIG	1	BRUNSWI	1	HARTSVI	1
LEWIS	3	HOOSICK	2	HOWARD	4
LYONSDA	1	NASSAU	1	TROUPSB	1
MARTINS	1	NORTH G	1	<b>SULL</b>	<b>14</b>
OSCEOLA	1	PITTSTO	2	BETHEL	4
TURIN	1	<b>SCHO</b>	<b>13</b>	CALLICO	3
WEST TU	3	CARLISL	1	DELAWAR	2
<b>MADI</b>	<b>1</b>	COBLESK	2	FALLSBU	2
MADISON	1	ESPERAN	1	FORESTB	1
<b>MONT</b>	<b>4</b>	FULTON	1	LIBERTY	1
CHARLES	1	GILBOA	1	NEVERSI	1
MINDEN	2	MIDDLEB	1	<b>TIOG</b>	<b>5</b>
PALATIN	1	RICHMON	2	BARTON	1
<b>ONEI</b>	<b>6</b>	SCHOHAR	2	CANDOR	1
AUGUSTA	2	SUMMIT	1	NICHOLS	1
BRIDGEW	1	WRIGHT	1	SPENCER	1
FORESTP	2	<b>SCHU</b>	<b>5</b>	TIOGA	1
MARSHAL	1	CAYUTA	2	<b>ULST</b>	<b>13</b>
<b>ORAN</b>	<b>21</b>	TYRONE	3	NEW PAL	1
BLOOMIN	2	<b>ST L</b>	<b>36</b>	OLIVE	5
CHESTER	1	BRASHER	1	ROCHEST	2
DEERPAR	1	CANTON	4	SAUGERT	2
GREENVI	2	CLARE	1	SHANDAK	1
HIGHLAN	1	COLTON	1	WAWARSI	2
MINISIN	1	DE PEYS	2	<b>WARR</b>	<b>3</b>
MOUNT H	3	DEKALB	2	QUEENSB	2
TUXEDO	1	EDWARDS	1	THURMAN	1
WALLKIL	1	GOUVERN	1	<b>WASH</b>	<b>43</b>
WARWICK	7	HAMMOND	3	ARGYLE	3
WAWAYAN	1	HERMON	2	CAMBRID	4
<b>OTSE</b>	<b>10</b>	HOPKINT	2	DRESDEN	4
MORRIS	1	LAWRENC	1	EASTON	4
ONEONTA	4	LOUISVI	1	FORT AN	2
OTEGO	1	MACOMB	2	FORT ED	5
PITTSFI	1	MASSENA	1	GRANVIL	2
ROSEBOO	1	NORFOLK	1	GREENWI	2
UNADILL	1	OSWEGAT	3	HARTFOR	4
WORCEST	1	POTSDAM	3	HEBRON	4
<b>PUTN</b>	<b>6</b>	ROSSIE	2	KINGSBU	1
CARMEL	3	WADDING	2	SALEM	3
KENT	1	<b>STEU</b>	<b>15</b>	WHITE C	2
PATTERS	1	BATH	2	WHITEHA	3
SOUTHEA	1	CAMERON	2		
<b>RENS</b>	<b>12</b>	CAMPBEL	1		
BERLIN	5	CANISTE	4		

**STATEWIDE TOTAL: 445**



## Pelt-Sealed Fisher in New York State 2023-24



County/Town	Number Sealed
<b>ALBA</b>	<b>63</b>
BERNE	14
BETHLEH	3
COEYMAN	11
KNOX	2
NEW SCO	7
RENSSEL	6
WESTERL	20
<b>ALLE</b>	<b>50</b>
ALLEN	2
ALMA	1
ALMOND	3
AMITY	3
BIRDSAL	4
BOLIVAR	8
BURNS	1
CENTERV	5
CUBA	2
NEW HUD	3
RUSHFOR	1
SCIO	2
WARD	1
WEST AL	6
WILLING	1
WIRT	7
<b>BROO</b>	<b>19</b>
BARKER	2
CHENANG	7
COLESVI	1
FENTON	1
SANFORD	1
TRIANGL	6
WINDSOR	1
<b>CATT</b>	<b>48</b>
ALLEGAN	1
COLD SP	1
DAYTON	1
EAST OT	3
ELLICOT	3
FARMERS	6

County/Town	Number Sealed
FREEDOM	2
GREAT V	2
HUMPHRE	5
LEON	1
LITTLE	3
MACHIAS	5
MANSFIE	3
OLEAN	1
OTTO	1
PORTVIL	5
RANDOLP	4
YORKSHI	1
<b>CHAU</b>	<b>43</b>
ARKWRIG	3
BUSTI	5
CLYMER	2
ELLERY	4
ELLICOT	1
ELLINGT	2
GERRY	1
HARMONY	11
NORTH H	2
POLAND	1
SHERMAN	8
STOCKTO	2
VILLENO	1
<b>CHEM</b>	<b>6</b>
BIG FLA	1
CATLIN	2
SOUTHPO	1
VETERAN	2
<b>CHEN</b>	<b>100</b>
AFTON	6
GERMAN	5
GREENE	3
GUILFOR	1
LINCKLA	8
MCDONOU	10
NEW BER	8
NORWICH	3

County/Town	Number Sealed
OTSELIC	4
OXFORD	2
PHARSAL	22
PITCHER	4
PLYMOUT	4
PRESTON	2
SHERBUR	3
SMITHVI	13
SMYRNA	2
<b>CLIN</b>	<b>45</b>
ALTONA	1
AUSABLE	1
BEEKMAN	3
BLACK B	1
CHAZY	3
DANNEMO	6
ELLENBU	10
MOOERS	1
PLATTSB	1
SARANAC	18
<b>COLU</b>	<b>1</b>
CANAAN	1
<b>CORT</b>	<b>26</b>
CINCINN	2
CORTLAN	2
FREETOW	6
HARFORD	1
HOMER	1
LAPEER	3
MARATHO	3
SOLO	1
TRUXTON	1
VIRGIL	4
WILLET	2
<b>DELA</b>	<b>44</b>
COLCHES	4
DAVENPO	6
DELHI	2
DEPOSIT	2
FRANKLI	6



## Pelt-Sealed Fisher in New York State, *con't.*

County/Town	Number Sealed
HANCOCK	5
MASONVI	2
ROXBURY	1
STAMFOR	5
TOMPKIN	7
WALTON	4
<b>DUTC</b>	<b>3</b>
BEEKMAN	1
MILAN	2
<b>ESSE</b>	<b>39</b>
CROWN P	3
ELIZABE	2
ESSEX	1
LEWIS	13
MINERVA	1
MORIAH	2
NEWCOMB	2
NORTH E	4
NORTH H	2
SCHROON	5
ST ARMA	1
WILLSBO	2
WILMING	1
<b>FRAN</b>	<b>69</b>
ALTAMON	3
BANGOR	7
BELLMON	12
BOMBAY	2
BRANDON	5
BRIGHTO	2
CONSTAB	1
DICKINS	9
DUANE	8
FRANKLI	6
HARRIET	3
MALONE	8
SANTA C	1
WAVERLY	2
<b>FULT</b>	<b>51</b>
BROADAL	3
CAROGA	1
EPHRATA	9
JOHNSTO	12
MAYFIEL	9

County/Town	Number Sealed
OPPENHE	4
PERTH	2
STRATFO	11
<b>GREE</b>	<b>22</b>
ASHLAND	3
CAIRO	1
CATSKIL	5
GREENVI	13
<b>HAMI</b>	<b>38</b>
ARIETTA	10
BENSON	3
HOPE	1
INDIAN	6
INLET	1
LAKE PL	1
LONG LA	3
MOREHOU	10
WELLS	3
<b>HERK</b>	<b>63</b>
COLUMBI	1
FAIRFIE	6
FRANKFO	2
GERMAN	1
HERKIME	9
LITCHFI	4
LITTLE	8
NEWPORT	1
OHIO	19
RUSSIA	1
SALISBU	1
SCHUYLE	2
STARK	4
WARREN	1
WEBB	3
<b>JEFF</b>	<b>88</b>
ADAMS	13
ALEXAND	1
BROWNV	1
CAPE VI	4
ELLISBU	2
HENDERS	4
HOUNSFI	2
LE RAY	6
LORRAIN	15

County/Town	Number Sealed
ORLEANS	1
PAMELIA	1
PHILADE	5
RODMAN	8
THERESA	5
WILNA	7
WORTH	13
<b>LEWI</b>	<b>127</b>
CROGHAN	13
DENMARK	2
DIANA	18
GREIG	4
HARRISB	1
LEWIS	10
LOWVILL	8
LYONSDA	5
MARTINS	7
MONTAGU	18
NEW BRE	1
OSCEOLA	7
PINCKNE	7
TURIN	1
WATSON	13
WEST TU	12
<b>LIVI</b>	<b>4</b>
OSSIAN	4
<b>MADI</b>	<b>32</b>
BROOKFI	4
CAZENOV	6
DE RUYT	4
EATON	4
GEORGET	5
HAMILTO	2
MADISON	5
NELSON	2
<b>MONT</b>	<b>9</b>
CHARLES	7
PALATIN	2
<b>ONEI</b>	<b>191</b>
ANNSVIL	12
AUGUSTA	7
AVA	6
BOONVIL	2
BRIDGEW	3



## Pelt-Sealed Fisher in New York State, *con't.*

County/Town	Number Sealed
CAMDEN	14
DEERFIE	18
FLORENC	25
FORESTP	6
KIRKLAN	2
LEE	8
MARCY	9
MARSHAL	5
NEW HAR	5
PARIS	5
REMSEN	3
ROME	12
SANGERF	14
STEBEN	13
TRENTON	6
VERNON	1
VIENNA	8
WESTERN	6
WESTMOR	1
<b>ONON</b>	<b>2</b>
LYSANDE	1
TULLY	1
<b>ORAN</b>	<b>10</b>
CRAWFOR	2
DEERPAR	1
HAMPTON	3
MONTGOM	4
<b>OSWE</b>	<b>106</b>
ALBION	22
AMBOY	3
BOYLSTO	14
CONSTAN	6
HASTING	3
ORWELL	6
PALERMO	1
PARISH	15
REDFIEL	18
RICHLAN	5
SANDY C	3
SCHROEP	1
WILLIAM	9
<b>OTSE</b>	<b>51</b>
BURLING	3
DECATUR	8

County/Town	Number Sealed
EDMESTO	6
HARTWIC	2
LAURENS	10
MARYLAN	1
MIDDLEF	1
MORRIS	5
NEW LIS	1
ONEONTA	3
PLAINFI	2
ROSEBOO	3
UNADILL	1
WESTFOR	2
WORCEST	3
<b>RENS</b>	<b>6</b>
NASSAU	1
TROY CI	5
<b>SARA</b>	<b>94</b>
BALLSTO	1
CHARLTO	10
CORINTH	3
EDINBUR	1
GALWAY	18
GREENFI	19
MALTA	1
MILTON	16
MOREAU	5
NORTHUM	3
PROVIDE	12
STILLWA	5
<b>SCHE</b>	<b>12</b>
DUANESB	10
GLENVIL	1
ROTTERD	1
<b>SCHO</b>	<b>70</b>
BLENHEI	8
BROOME	22
COBLESK	1
CONESVI	3
FULTON	13
JEFFERS	10
MIDDLEB	10
SUMMIT	1
WRIGHT	2

County/Town	Number Sealed
<b>SCHU</b>	<b>19</b>
CAYUTA	2
DIX	3
ORANGE	14
<b>ST L</b>	<b>85</b>
BRASHER	9
CANTON	9
CLARE	1
CLIFTON	3
COLTON	1
DEKALB	2
EDWARDS	2
GOUVERN	1
HAMMOND	1
HOPKINT	1
LAWRENC	2
LISBON	5
MASSENA	2
MORRIST	4
NORFOLK	6
OSWEGAT	2
PARISHV	12
PIERCEF	1
PIERREP	2
PITCAIR	3
POTSDAM	3
RUSSELL	2
STOCKHO	8
WADDING	3
<b>STEU</b>	<b>32</b>
ADDISON	2
BATH	4
CAMPBEL	2
CORNING	1
GREENWO	3
HARTSVI	1
HORNBY	7
HOWARD	5
THURSTO	3
TROUPSB	1
URBANA	1
WAYNE	1
WEST UN	1

## Pelt-Sealed Fisher in New York State, *con't.*

County/Town	Number Sealed
<b>SULL</b>	<b>35</b>
COCHECT	2
DELAWAR	3
FALLSBU	2
FORESTB	2
LIBERTY	3
LUMBERL	4
MAMAKAT	6
NEVERSI	5
ROCKLAN	1
THOMPSO	7
<b>TIOG</b>	<b>13</b>
BARTON	1
CANDOR	4
NICHOLS	1
RICHFOR	5
SPENCER	1
TIOGA	1
<b>TOMP</b>	<b>4</b>
CAROLIN	3
NEWFIEL	1
<b>ULST</b>	<b>39</b>
DENNING	1
HURLEY	10
KINGSTO	2
MARBLET	1
NEW PAL	2
OLIVE	6
ROCHEST	13
SAUGERT	3
WAWARSI	1
<b>WARR</b>	<b>52</b>
BOLTON	3
CHESTER	9
HORICON	4
JOHNSBU	4
LAKE GE	1
LAKE LU	17
QUEENSB	3
STONY C	5
WARRENS	6

County/Town	Number Sealed
<b>WASH</b>	<b>7</b>
ARGYLE	1
FORT AN	2
PUTNAM	1
WHITE C	3

**Statewide Total: 1818**





# Pelt-Sealed Marten in New York State 2023-24



County/Town	Number Sealed
<b>CLIN</b>	<b>1</b>
PERU	1
<b>ESSE</b>	<b>19</b>
JAY	1
MINERVA	3
NEWCOMB	9
NORTH E	2
SCHROON	4
<b>FRAN</b>	<b>1</b>
ALTAMON	1
<b>FULT</b>	<b>1</b>
EPHRATA	1
<b>HAMI</b>	<b>12</b>
ARIETTA	3
INLET	1
LONG LA	3
MOREHOU	5
<b>HERK</b>	<b>21</b>
OHIO	15
WEBB	6
<b>LEWI</b>	<b>1</b>
WATSON	1
<b>ONEI</b>	<b>1</b>
FORESTP	1
<b>ST L</b>	<b>1</b>
PIERCEF	1

**STATEWIDE TOTAL: 58**



## Pelt-Sealed Otter in New York State 2023-24



County/Town	Number Sealed
<b>ALBA</b>	<b>16</b>
BETHLEH	6
COEYMAN	5
NEW SCO	5
<b>CLIN</b>	<b>39</b>
ALTONA	2
AUSABLE	8
BLACK B	5
DANNEMO	3
ELLENBU	4
MOOERS	1
PERU	7
PLATTSB	5
SARANAC	3
SCHUYLE	1
<b>COLU</b>	<b>12</b>
CANAAN	6
CHATHAM	1
CLAVERA	1
GREENPO	3
NEW LEB	1
<b>DUTC</b>	<b>22</b>
AMENIA	4
BEEKMAN	2
FISHKIL	1
MILAN	3
PAWLING	7
RED HOO	2
RHINEBE	3
<b>ESSE</b>	<b>62</b>
CHESTER	4
CROWN P	6
ELIZABE	1
ESSEX	4
LEWIS	9
MINERVA	2
MORIAH	4
NEWCOMB	5
NORTH E	8
SCHROON	9
ST ARMA	1
WESTPOR	3
WILLSBO	6

County/Town	Number Sealed
<b>FRAN</b>	<b>62</b>
BELLMON	1
BOMBAY	1
BRANDON	5
BRIGHTO	1
BURKE	1
CONSTAB	1
DICKINS	7
DUANE	7
FRANKLI	10
HARRIET	8
MALONE	3
MOIRA	6
SANTA C	5
WAVERLY	6
<b>FULT</b>	<b>47</b>
BLEECKE	8
BROADAL	9
CAROGA	3
JOHNSTO	1
MAYFIEL	3
NORTHAM	5
OPPENHE	5
STRATFO	13
<b>GREE</b>	<b>3</b>
COXSACK	1
GREENVI	2
<b>HAMI</b>	<b>40</b>
ARIETTA	8
BENSON	4
INDIAN	3
INLET	5
LAKE PL	6
LONG LA	5
MOREHOU	7
WELLS	2
<b>HERK</b>	<b>46</b>
NEWPORT	5
NORWAY	2
OHIO	17
RUSSIA	5
SALISBU	1
WEBB	16

County/Town	Number Sealed
<b>JEFF</b>	<b>156</b>
ADAMS	6
ALEXAND	21
ANTWERP	6
BROWNV	8
CAPE VI	6
CHAMPIO	5
CLAYTON	4
ELLISBU	2
HENDERS	3
HOUNSFI	4
LE RAY	33
LORRAIN	2
LYME	5
ORLEANS	11
PAMELIA	2
PHILADE	2
RODMAN	1
RUTLAND	2
THERESA	9
WATERTO	1
WILNA	13
WORTH	10
<b>LEWI</b>	<b>136</b>
CROGHAN	25
DENMARK	8
DIANA	18
GREIG	13
HARRISB	1
LEWIS	6
LEYDEN	1
LOWVILL	4
LYONSDA	4
MARTINS	13
MONTAGU	20
NEW BRE	1
OSCEOLA	1
PINCKNE	7
TURIN	1
WATSON	6
WEST TU	7



## Pelt-Sealed Otter in New York State, *con't.*

County/Town	Number Sealed
<b>ONEI</b>	<b>66</b>
ANNSVIL	6
BOONVIL	5
CAMDEN	6
FLORENC	7
FLOYD	1
FORESTP	2
LEE	5
REMSEN	4
ROME	17
STEBEN	7
TRENTON	2
VIENNA	4
<b>ORAN</b>	<b>4</b>
CHESTER	1
WARWICK	3
<b>OSWE</b>	<b>63</b>
ALBION	8
BOYLSTO	8
CONSTAN	9
HASTING	3
ORWELL	9
PARISH	5
REDFIEL	6
RICHLAN	5
SANDY C	4
WILLIAM	6
<b>PUTN</b>	<b>2</b>
KENT	2
<b>RENS</b>	<b>8</b>
HOOSICK	2
NASSAU	1
PITTSTO	5
<b>SARA</b>	<b>28</b>
CORINTH	2
GALWAY	1
GREENFI	6
HADLEY	2
NORTHUM	8
PROVIDE	9
<b>ST L</b>	<b>280</b>
BRASHER	18
CANTON	29
CLARE	4

County/Town	Number Sealed
CLIFTON	10
COLTON	19
DE PEYS	11
DEKALB	14
EDWARDS	10
FINE	5
FOWLER	8
GOVERN	8
HAMMOND	7
HERMON	14
LAWRENC	6
LISBON	8
LOUISVI	9
MACOMB	3
MADRID	1
MORRIST	5
NORFOLK	7
OGDENSB	1
OSWEGAT	10
PARISHV	14
PIERCEF	1
PIERREP	16
PITCAIR	12
POTSDAM	10
ROSSIE	3
RUSSELL	7
STOCKHO	6
WADDING	4
<b>SULL</b>	<b>11</b>
COCHECT	1
DELAWAR	1
HIGHLAN	1
MAMAKAT	1
NEVERSI	1
THOMPSON	1
TUSTEN	5
<b>ULST</b>	<b>15</b>
HURLEY	1
NEW PAL	2
ROCHEST	1
SAUGERT	4
WAWARSI	6
WOODSTO	1

County/Town	Number Sealed
<b>WARR</b>	<b>24</b>
BOLTON	2
CHESTER	2
HORICON	3
JOHNSBU	4
QUEENSB	3
STONY C	3
WARRENS	7
<b>WASH</b>	<b>14</b>
ARGYLE	2
CAMBRID	3
DRESDEN	2
FORT ED	4
GRANVIL	1
HARTFOR	1
WHITE C	1
<b>WEST</b>	<b>2</b>
MOUNT K	1
NORTH C	1

**STATEWIDE TOTAL: 1158**

