Flat Rock State Forest

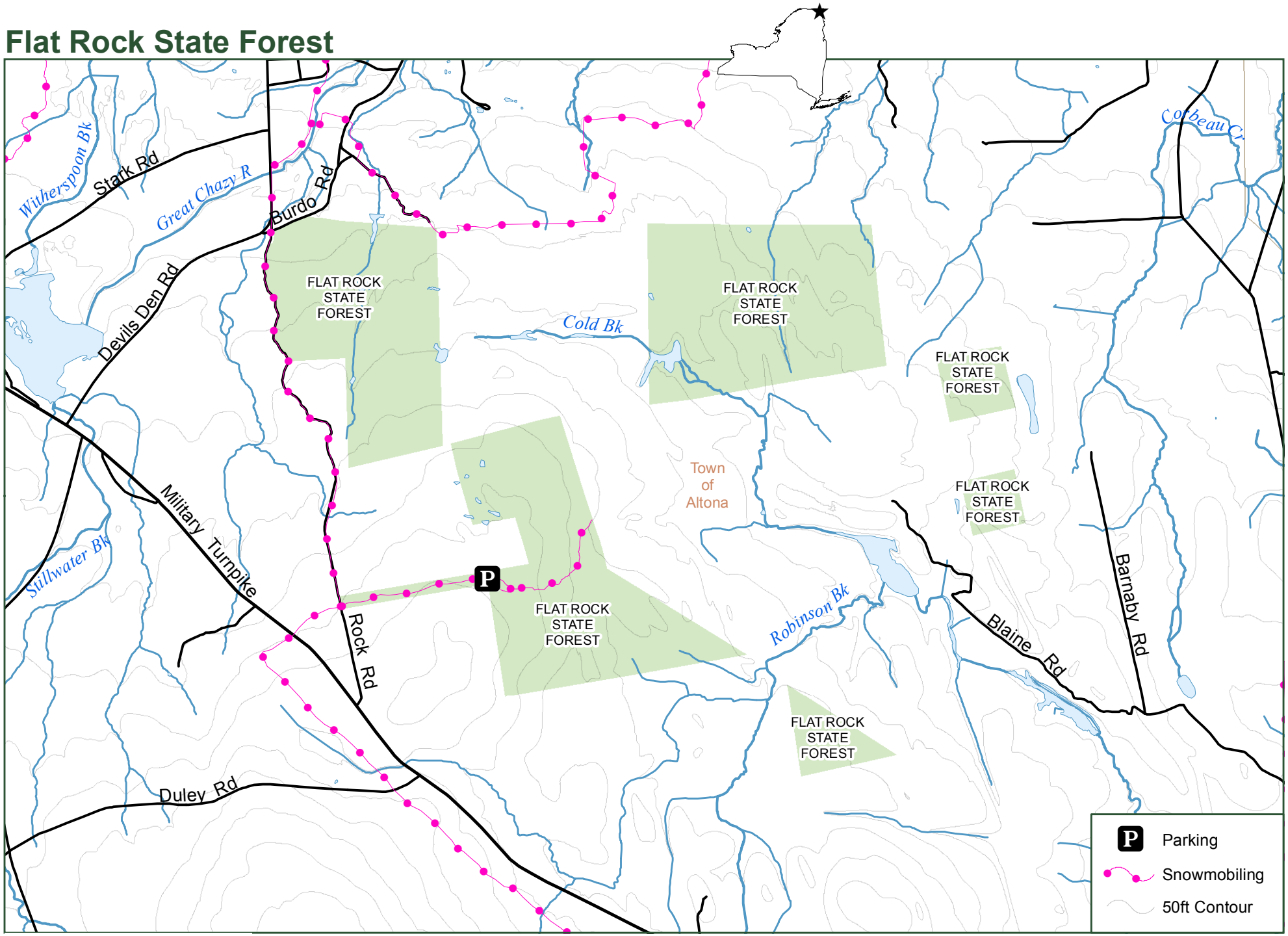

NEW YORK STATE OF OPPORTUNITY | Department of Environmental Conservation

N

0 0.5 1 2 Miles

Clinton County

9/20