Downerville State Forest

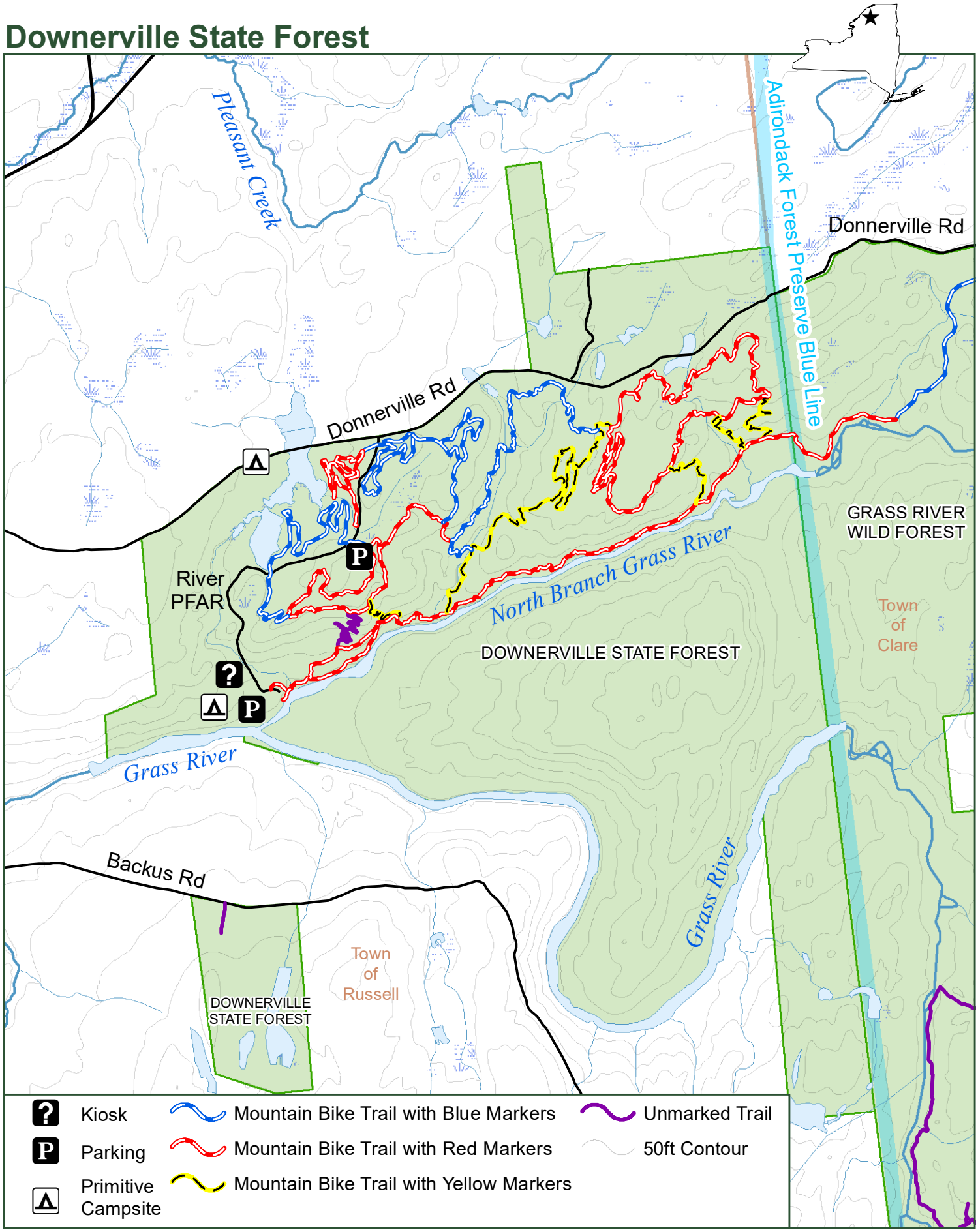

NEW YORK STATE | Department of Environmental Conservation

N

0 0.25 0.5 1 Miles

St Lawrence County

2/22